Kopargaon Taluka Education Society's

K. J. Somaiya College of Arts, Commerce and Science, Kopargaon

CRITERION- 1

CURRICULAR ASPECTS

Key Indicator- 1.3 Curriculum Enrichment

1.3.2 QnM:- Students undertaking project work/field work/internships.

Details of students undertaking Internships

2022-2023

Kopargaon Taluka Education Society's

K. J. Somaiya College of Arts, Commerce & Science, Kopargaon

Mohiniraj Nagar, Kopargaon, Tal: Kopargaon, Dist: Ahmednagar Pin-423601

Details of students undertaking internship.

(Data for the latest completed academic year 2022-2023)

M. Sc. Computer Science

K.J.Somaiya College of Arts Commerce & Science Estd. 1964 Kopargaon

DEPARTMENT OF COMPUTER SCIENCE

Internship M.Sc.-II (CS) - 2022-23

List of Students

Sr. No.	Name of Students	Name of IT Industries
1	JAGZAP VIKAS SANJAY	Test Yatra Software Solution.Pvt.LTD.Bengaluru
2	WAGH KIRTI BALASAHEB	Softcrowd Technologies Pvt.LTD,Nashik
3	MALI KUNAL JANARDAN	Test Yatra Software Solution.Pvt.LTD.Bengaluru
4	MORE VIJAY ASHOK	Test Yatra Software Solution.Pvt.LTD.Bengaluru
5	ABHALE GANESH CHANDRAKANT	Test Yatra Software Solution.Pvt.LTD.Bengaluru
6	AWARE AARATI DIPAK	SmartpaceyTechnology.Pvt.LTD,Chh.Sambhajinagar
7	AWARE MAYURI SUNIL	Softcrowd Technologies Pvt.LTD,Nashik
8	BHONDAGE RAJASHRI BIPIN	Web Soft IT Solution.Pvt.LTD,Pune
9	DHEMBARE SANTOSH ASHOK	Test Yatra Software Solution.Pvt.LTD.Bengaluru
10	DHENAK VISHWADIP RAJENDRA	Test Yatra Software Solution.Pvt.LTD.Bengaluru
11	SOLASE HRUTUJA ROHIDAS	Web Soft IT Solution.Pvt.LTD,Pune
12	MAPARI ASHWINI SHIVAJI	Web Soft IT Solution.Pvt.LTD,Pune
13	MORE KALYANI JAGANNATH	Softcrowd Technologies Pvt.LTD,Nashik
14	NIKALE HRUTIK PRADIP	Test Yatra Software Solution.Pvt.LTD.Bengaluru
15	PACHORE AJIT RAJENDRA	Test Yatra Software Solution.Pvt.LTD.Bengaluru
16	PATHARKAR GAURAV KANTARAM	Test Yatra Software Solution.Pvt.LTD.Bengaluru
17	PATIL VAISHNAVI SAMBHAJI	Softcrowd Technologies Pvt.LTD,Nashik
18	WAGH POOJA KISHOR	Softcrowd Technologies Pvt.LTD,Nashik
19	YEOLE SAISH PRADIP	Esenceweb IT Training & Services Pvt.LTD,Nashik

HOD
Dept.of Computer Science
K.J.Somaiya College,Kopargaon

Co ordinator
IQAC, K. J. Somaiya College
Kopargaon, Dist. A.Nagar

K.J.Somaiya College of Arts Commerce & Science Estd. 1964 Kopargaon

Principal
K. J. Somaiya College of Arts
Commerce & Science, Kopargaon

CIN NO:
U72200KA2007PTC044701

1st February, 2023

Vikas Sanjay Jagzap,

ON BEHALF OF **TEST YANTRA SOFTWARE SOLUTIONS**, IT IS MY PLEASURE TO CONFIRM OUR OFFER OF **APPRENTICE TRAINEE** FOR 6 MON AT OUR PUNE DECCAN - MAHARASHTRA. WE EXTEND THIS OFFER, AND THE OPPORTUNITY IT REPRESENTS, WITH GREAT CONFIDENCE IN YOUR ABILITIES.

THE DURATION OF APPRENTICESHIP WILL BE ONE YEAR AND DURING THIS TRAINING PROBATION PERIOD, YOU WILL BE EXPECTED TO FULFILL ALL THE DUTIES AND RESPONSIBILITIES ASSIGNED TO YOU BY THE TEAM LEAD, **MR. KEDARNATH** WHO WILL ALSO BE THE PERSON WHOM YOU WILL BE REPORTING.

AS A SOFTWARE TRAINEE, YOU WILL NOT BE ENTITLED FOR ANY OTHER KIND OF MONETARY BENEFITS OTHER THAN ONE CASUAL LEAVE A MONTH DURING THE TRAINING PERIOD. IN CASE YOU PLAN TO LEAVE THE COMPANY DURING THE PERIO OF ONE YEAR, YOU WILL BE REQUIRED TO SERVE A NOTICE PERIOD OF TWO WEEKS.

YOU WILL ABIDE BY THE RULES AND REGULATIONS OF THE COMPANY WHICH ARE IN FORCE FROM TIME TO TIME AND THE COMPANY SHALL HAVE THE RIGHT TO VARY OR MODIFY ANY OR ALL OF THE ABOVE TERMS AND CONDITIONS IN SERVICE WHICH SHALL BE BINDING ON YOU.

ANY ACT OF DISHONESTY, DISOBEDIENCE, INSUBORDINATION, INCIVILITY, INTEMPERANCE, IRREGULARITY IN ATTENDANC OR OTHER MISCONDUCT OR NEGLECT OF DUTY, OR INCOMPETENCE IN THE DISCHARGE OF DUTY ON YOUR PART OR THE BREACH OF ANY OF THE TERMS, CONDITIONS AND STIPULATIONS CONTAINED HEREIN WILL RENDER YOU LIABLE TO TERMINATION OF YOUR EMPLOYMENT WITHOUT NOTICE OR COMPENSATION THEREOF.

IT IS OUR HOPE THAT YOUR ACCEPTANCE OF OUR OFFER WILL BE JUST THE BEGINNING OF A MUTUALLY BENEFICIAL RELATIONSHIP WITH ORGANIZATION. WE TAKE GREAT PLEASURE IN WELCOMING YOU TO OUR ORGANIZATION AND SINCERELY HOPE THAT YOU'R PERIOD OF SERVICE WITH US WILL BE LONG, PLEASANT AND OF MUTUAL BENEFIT.

SINCERELY,

FOR

TEST YANTRA SOFTWARE SOLUTIONS (I) PVT. LTD.

EXECUTIVE HR

I AGREE TO ACCEPT THE CONDITIONAL OFFER AND EMPLOYMENT ON THE ABOVE-MENTIONED TERMS AND CONDITIONS. REPORT FOR DUTY TENTATIVELY IN MONTH ON 1st February, 2023

SOFTCROWD
TECHNOLOGIES
Changes for the Better
www.softcrowdtechnologies.com

Date: 17th February, 2023

TO WHOMESOEVER IT MAY CONCERN

To,

Miss. Kirti Balasaheb Wagh

We are pleased to confirm your acceptance of an internship as **Java Trainee Intern** with SoftCrowd Technologies, Nashik. Your first day of work will be **21st February, 2023.** You will work for the **6 months** of the internship.

If you have any questions, please feel free to contact us. We are please you've decided to join SoftCrowd Technologies.

Softcrowd Technologis
Nashik

Sincerely,

Mr. Vijay Shirsath
(Director)
SoftCrowd Technologies

gn. Office : 2nd Floor, Kaveri Sankul, Wakilwadi Corner, Ashok Stambh, Nashik - 422
E-mail : softcrowdtech@gmail.com | Ph.: 0253-6630299, Mob.: 7447444874

CIN NO:
U72200KA2007PTC044701

www.testyantra.com

1st February, 2023

Kunal Janardhan Mali,

ON BEHALF OF **TEST YANTRA SOFTWARE SOLUTIONS**, IT IS MY PLEASURE TO CONFIRM OUR OFFER OF **APPRENTICE TRAINEE** FOR 6 MONTH AT OUR PUNE DECCAN - MAHARASHTRA. WE EXTEND THIS OFFER, AND THE OPPORTUNITY IT REPRESENTS, WITH GREAT CONFIDENCE IN YOUR ABILITIES.

THE DURATION OF APPRENTICESHIP WILL BE ONE YEAR AND DURING THIS TRAINING PROBATION PERIOD, YOU WILL BE EXPECTED TO FULFILL ALL THE DUTIES AND RESPONSIBILITIES ASSIGNED TO YOU BY THE TEAM LEAD, **MR. KEDARNATH** WHO WILL ALSO BE THE PERSON WHOM YOU WILL BE REPORTING.

AS A SOFTWARE TRAINEE, YOU WILL NOT BE ENTITLED FOR ANY OTHER KIND OF MONETARY BENEFITS OTHER THAN ONE CASUAL LEAVE A MONTH DURING THE TRAINING PERIOD. IN CASE YOU PLAN TO LEAVE THE COMPANY DURING THE PERIOD OF ONE YEAR, YOU WILL BE REQUIRED TO SERVE A NOTICE PERIOD OF TWO WEEKS.

YOU WILL ABIDE BY THE RULES AND REGULATIONS OF THE COMPANY WHICH ARE IN FORCE FROM TIME TO TIME AND THE COMPANY SHALL HAVE THE RIGHT TO VARY OR MODIFY ANY OR ALL OF THE ABOVE TERMS AND CONDITIONS IN SERVICE WHICH SHALL BE BINDING ON YOU.

ANY ACT OF DISHONESTY, DISOBEDIENCE, INSUBORDINATION, INCIVILITY, INTEMPERANCE, IRREGULARITY IN ATTENDANCE OR OTHER MISCONDUCT OR NEGLECT OF DUTY, OR INCOMPETENCE IN THE DISCHARGE OF DUTY ON YOUR PART OR THE BREACH OF ANY OF THE TERMS, CONDITIONS AND STIPULATIONS CONTAINED HEREIN WILL RENDER YOU LIABLE TO TERMINATION OF YOUR EMPLOYMENT WITHOUT NOTICE OR COMPENSATION THEREOF.

IT IS OUR HOPE THAT YOUR ACCEPTANCE OF OUR OFFER WILL BE JUST THE BEGINNING OF A MUTUALLY BENEFICIAL RELATIONSHIP WITH OUR ORGANIZATION. WE TAKE GREAT PLEASURE IN WELCOMING YOU TO OUR ORGANIZATION AND SINCERELY HOPE THAT YOU'R PERIOD OF SERVICE WITH US WILL BE LONG, PLEASANT AND OF MUTUAL BENEFIT.

SINCERELY,

FOR

TEST YANTRA SOFTWARE SOLUTIONS (I) PVT. LTD.

EXECUTIVE HR

I AGREE TO ACCEPT THE CONDITIONAL OFFER AND EMPLOYMENT ON THE ABOVE-MENTIONED TERMS AND CONDITIONS. I'LL REPORT FOR DUTY TENTATIVELY IN MONTH ON 1st February, 2023

CIN NO:
U72200KA2007PTC044701

www.testyantra.com

February, 2023

ore Vijay Ashok,

N BEHALF OF **TEST YANTRA SOFTWARE SOLUTIONS,** IT IS MY PLEASURE TO CONFIRM OUR OFFER OF **APPRENTICE TRAINEE** FOR 6 **MONTH** AT UR PUNE DECCAN - MAHARASHTRA. WE EXTEND THIS OFFER, AND THE OPPORTUNITY IT REPRESENTS, WITH GREAT CONFIDENCE IN YOUR BILITIES.

HE DURATION OF APPRENTICESHIP WILL BE ONE YEAR AND DURING THIS TRAINING PROBATION PERIOD, YOU WILL BE XPECTED TO FULFILL ALL THE DUTIES AND RESPONSIBILITIES ASSIGNED TO YOU BY THE TEAM LEAD, **MR. KEDARNATH** HO WILL ALSO BE THE PERSON WHOM YOU WILL BE REPORTING.

S A SOFTWARE TRAINEE, YOU WILL NOT BE ENTITLED FOR ANY OTHER KIND OF MONETARY BENEFITS OTHER THAN ONE ASUAL LEAVE A MONTH DURING THE TRAINING PERIOD. IN CASE YOU PLAN TO LEAVE THE COMPANY DURING THE PERIOD F ONE YEAR, YOU WILL BE REQUIRED TO SERVE A NOTICE PERIOD OF TWO WEEKS.

OU WILL ABIDE BY THE RULES AND REGULATIONS OF THE COMPANY WHICH ARE IN FORCE FROM TIME TO TIME AND THE OMPANY SHALL HAVE THE RIGHT TO VARY OR MODIFY ANY OR ALL OF THE ABOVE TERMS AND CONDITIONS IN SERVICE HICH SHALL BE BINDING ON YOU.

NY ACT OF DISHONESTY, DISOBEDIENCE, INSUBORDINATION, INCIVILITY, INTEMPERANCE, IRREGULARITY IN ATTENDANCE R OTHER MISCONDUCT OR NEGLECT OF DUTY, OR INCOMPETENCE IN THE DISCHARGE OF DUTY ON YOUR PART OR THE REACH OF ANY OF THE TERMS, CONDITIONS AND STIPULATIONS CONTAINED HEREIN WILL RENDER YOU LIABLE TO ERMINATION OF YOUR EMPLOYMENT WITHOUT NOTICE OR COMPENSATION THEREOF.

T IS OUR HOPE THAT YOUR ACCEPTANCE OF OUR OFFER WILL BE JUST THE BEGINNING OF A MUTUALLY BENEFICIAL RELATIONSHIP WITH OUR RGANIZATION. WE TAKE GREAT PLEASURE IN WELCOMING YOU TO OUR ORGANIZATION AND SINCERELY HOPE THAT YOU'R PERIOD OF SERVICE ITH US WILL BE LONG, PLEASANT AND OF MUTUAL BENEFIT.

SINCERELY,

OR

EST YANTRA SOFTWARE SOLUTIONS (I) PVT. LTD.

XECUTIVE HR

I AGREE TO ACCEPT THE CONDITIONAL OFFER AND EMPLOYMENT ON THE ABOVE-MENTIONED TERMS AND CONDITIONS. LL REPORT FOR DUTY TENTATIVELY IN MONTH ON 1st February, 2023

CIN NO:
U72200KA2007PTC044701

www.testyantra.com

st February, 2023

Abhale Ganesh Chandrakant,

ON BEHALF OF **TEST YANTRA SOFTWARE SOLUTIONS**, IT IS MY PLEASURE TO CONFIRM OUR OFFER OF **APPRENTICE TRAINEE** FOR **6 MONTH** AT OUR PUNE DECCAN - MAHARASHTRA. WE EXTEND THIS OFFER, AND THE OPPORTUNITY IT REPRESENTS, WITH GREAT CONFIDENCE IN YOUR ABILITIES.

THE DURATION OF APPRENTICESHIP WILL BE ONE YEAR AND DURING THIS TRAINING PROBATION PERIOD, YOU WILL BE EXPECTED TO FULFILL ALL THE DUTIES AND RESPONSIBILITIES ASSIGNED TO YOU BY THE TEAM LEAD, **MR. KEDARNATH** WHO WILL ALSO BE THE PERSON WHOM YOU WILL BE REPORTING.

AS A SOFTWARE TRAINEE, YOU WILL NOT BE ENTITLED FOR ANY OTHER KIND OF MONETARY BENEFITS OTHER THAN ONE CASUAL LEAVE A MONTH DURING THE TRAINING PERIOD. IN CASE YOU PLAN TO LEAVE THE COMPANY DURING THE PERIOD OF ONE YEAR, YOU WILL BE REQUIRED TO SERVE A NOTICE PERIOD OF TWO WEEKS.

YOU WILL ABIDE BY THE RULES AND REGULATIONS OF THE COMPANY WHICH ARE IN FORCE FROM TIME TO TIME AND THE COMPANY SHALL HAVE THE RIGHT TO VARY OR MODIFY ANY OR ALL OF THE ABOVE TERMS AND CONDITIONS IN SERVICE WHICH SHALL BE BINDING ON YOU.

ANY ACT OF DISHONESTY, DISOBEDIENCE, INSUBORDINATION, INCIVILITY, INTEMPERANCE, IRREGULARITY IN ATTENDANCE OR OTHER MISCONDUCT OR NEGLECT OF DUTY, OR INCOMPETENCE IN THE DISCHARGE OF DUTY ON YOUR PART OR THE BREACH OF ANY OF THE TERMS, CONDITIONS AND STIPULATIONS CONTAINED HEREIN WILL RENDER YOU LIABLE TO TERMINATION OF YOUR EMPLOYMENT WITHOUT NOTICE OR COMPENSATION THEREOF.

IT IS OUR HOPE THAT YOUR ACCEPTANCE OF OUR OFFER WILL BE JUST THE BEGINNING OF A MUTUALLY BENEFICIAL RELATIONSHIP WITH OUR ORGANIZATION. WE TAKE GREAT PLEASURE IN WELCOMING YOU TO OUR ORGANIZATION AND SINCERELY HOPE THAT YOU'R PERIOD OF SERVICE WITH US WILL BE LONG, PLEASANT AND OF MUTUAL BENEFIT.

SINCERELY,

FOR

TEST YANTRA SOFTWARE SOLUTIONS (I) PVT. LTD.

EXECUTIVE HR

I AGREE TO ACCEPT THE CONDITIONAL OFFER AND EMPLOYMENT ON THE ABOVE-MENTIONED TERMS AND CONDITIONS. I'LL REPORT FOR DUTY TENTATIVELY IN MONTH ON 1st February, 2023

SMART Pacey
GROUPOFINSTITUTE
IT Education | IT Solutions |

Completion Certificate of Industrial Training

This is a certified that

Miss. Aarti Dipak Aware

Has successfully completed industrial training in

Smartpacey Instituteand Technology Solution Private Limited

Chh.Sambhajinagar

01/01/2023

We found her sincere during training period we wish all thevery best for Ever

future endeavors

Place:

Sambhajinagar Date:

01 April 2023

Smartpacey Institute & Technology Solution Pvt. Ltd. ISO 9001:2015 Certified

Signature & Stamp:-
Smartpacey Institute & Technology SolutionPvt.Ltd.

SOFTCROWD
TECHNOLOGIES
Changes for the Better
www.softcrowdtechnologies.com

Date: 18th March, 2023

TO WHOMESOEVER IT MAY CONCERN

To,

Miss. Mayuri Sunil Aware

We are pleased to confirm your acceptance of an internship as **Java Trainee Intern** with SoftCrowd Technologies, Nashik. Your first day of work will be **21st March, 2023.** You will work for the 6 **months** of the internship.

If you have any questions, please feel free to contact us. We are please you've decided to join SoftCrowd Technologies.

Softcrowd Techonologis
Nashik

Sincerely,

Mr. Vijay Shirsath
(Director)
SoftCrowd Technologies

Regn. Office : 2nd Floor, Kaveri Sankul, Wakilwadi Corner, Ashok Stambh, Nashik - 422 001
E-mail : softcrowdtech@gmail.com | Ph.: 0253-6630299, Mob.: 7447444874

Web Soft IT Solution
Innovator in IT

WEB SOFT IT SOLUTION

Office Address: 1st Floor, Building C-2, Manikmoti Complex, Near Jivandhara Hospital,
Pune- Satara Road, Katraj Chowk, Pune- 411046.
Mobile No: +91-7755945544 E-mail: websoftitsolutionpune@gmail.com
Website: www. websoftitsolution.com

REF: Int-WS4580-2023

OFFER LETTER

Dear Bhondage Rajashri Bipin,

With reference to your application and subsequent interview with us, we are pleased to appoint you as Python Developer -L1 Level with Websoft IT Solution, Pune.

We take this opportunity to welcome you to Websoft IT Solution Pune. We value your abilities and believe you will find our work environment to be challenging and fulfilling.

Date of Joining:

03rd February 2023

Project Name:

Student Migration System

Level:

Python Developer -L1 Level

Location/Transfer:

You will be based out of our Pune location. The company may require you to work at other company locations and on customer's site, both inside or outside India.

As abided by intellectual property and confidentiality policy of Web Soft IT Solution Pune.

We wish her every success in life.

Websoft IT Solution Pune

AUTHORIZED PERSON SIGN

WEB SOFT IT SOLUTION PUNE

CIN NO:
U72200KA2007PTC044701

www.testyantra.com

1st February, 2023

Santosh Ashok Dhembare,

On behalf of **Test Yantra Software Solutions**, it is my pleasure to confirm our offer of **apprentice trainee** for **6 month** at our Pune Deccan - Maharashtra. We extend this offer, and the opportunity it represents, with great confidence in your abilities.

The duration of apprenticeship will be one year and during this training probation period, you will be expected to fulfill all the duties and responsibilities assigned to you by the Team Lead, **Mr. Kedarnath** who will also be the person whom you will be reporting.

As a software Trainee, you will not be entitled for any other kind of monetary benefits other than one casual leave a month during the training period. In case you plan to leave the company during the period of one year, you will be required to serve a notice period of two weeks.

You will abide by the rules and regulations of the Company which are in force from time to time and the Company shall have the right to vary or modify any or all of the above terms and conditions in service which shall be binding on you.

Any act of dishonesty, disobedience, insubordination, incivility, intemperance, irregularity in attendance or other misconduct or neglect of duty, or incompetence in the discharge of duty on your part or the breach of any of the terms, conditions and stipulations contained herein will render you liable to termination of your employment without notice or compensation thereof.

It is our hope that your acceptance of our offer will be just the beginning of a mutually beneficial relationship with our organization. We take great pleasure in welcoming you to our organization and sincerely hope that you'r period of service with us will be long, pleasant and of mutual benefit.

Sincerely,

For

Test Yantra Software Solutions (I) Pvt. Ltd.

Executive HR

I agree to accept the conditional offer and employment on the above-mentioned terms and conditions.
I'll report for duty tentatively in month on 1st February, 2023

CIN NO:
U72200KA2007PTC044701

www.testyantra.com

1st February, 2023

VISHVADIP RAJENDRA DHENAK,

ON BEHALF OF **TEST YANTRA SOFTWARE SOLUTIONS**, IT IS MY PLEASURE TO CONFIRM OUR OFFER OF **APPRENTICE TRAINEE** FOR **6 MONTH** AT OUR PUNE DECCAN - MAHARASHTRA. WE EXTEND THIS OFFER, AND THE OPPORTUNITY IT REPRESENTS, WITH GREAT CONFIDENCE IN YOUR ABILITIES.

THE DURATION OF APPRENTICESHIP WILL BE ONE YEAR AND DURING THIS TRAINING PROBATION PERIOD, YOU WILL BE EXPECTED TO FULFILL ALL THE DUTIES AND RESPONSIBILITIES ASSIGNED TO YOU BY THE TEAM LEAD, **MR. KEDARNATH** WHO WILL ALSO BE THE PERSON WHOM YOU WILL BE REPORTING.

AS A SOFTWARE TRAINEE, YOU WILL NOT BE ENTITLED FOR ANY OTHER KIND OF MONETARY BENEFITS OTHER THAN ONE CASUAL LEAVE A MONTH DURING THE TRAINING PERIOD. IN CASE YOU PLAN TO LEAVE THE COMPANY DURING THE PERIOD OF ONE YEAR, YOU WILL BE REQUIRED TO SERVE A NOTICE PERIOD OF TWO WEEKS.

YOU WILL ABIDE BY THE RULES AND REGULATIONS OF THE COMPANY WHICH ARE IN FORCE FROM TIME TO TIME AND THE COMPANY SHALL HAVE THE RIGHT TO VARY OR MODIFY ANY OR ALL OF THE ABOVE TERMS AND CONDITIONS IN SERVICE WHICH SHALL BE BINDING ON YOU.

ANY ACT OF DISHONESTY, DISOBEDIENCE, INSUBORDINATION, INCIVILITY, INTEMPERANCE, IRREGULARITY IN ATTENDANCE OR OTHER MISCONDUCT OR NEGLECT OF DUTY, OR INCOMPETENCE IN THE DISCHARGE OF DUTY ON YOUR PART OR THE BREACH OF ANY OF THE TERMS, CONDITIONS AND STIPULATIONS CONTAINED HEREIN WILL RENDER YOU LIABLE TO TERMINATION OF YOUR EMPLOYMENT WITHOUT NOTICE OR COMPENSATION THEREOF.

IT IS OUR HOPE THAT YOUR ACCEPTANCE OF OUR OFFER WILL BE JUST THE BEGINNING OF A MUTUALLY BENEFICIAL RELATIONSHIP WITH OUR ORGANIZATION. WE TAKE GREAT PLEASURE IN WELCOMING YOU TO OUR ORGANIZATION AND SINCERELY HOPE THAT YOU'R PERIOD OF SERVICE WITH US WILL BE LONG, PLEASANT AND OF MUTUAL BENEFIT.

SINCERELY,

FOR

TEST YANTRA SOFTWARE SOLUTIONS (I) PVT. LTD.

EXECUTIVE HR

I AGREE TO ACCEPT THE CONDITIONAL OFFER AND EMPLOYMENT ON THE ABOVE-MENTIONED TERMS AND CONDITIONS. I'LL REPORT FOR DUTY TENTATIVELY IN MONTH ON 1st February, 2023

TEST YANTRA

Web Soft IT Solution
Innovator in IT

WEB SOFT IT SOLUTION

Office Address: 1st Floor, Building C-2, Manikmoti Complex, Near Jivandhara Hospital,
Pune- Satara Road, Katraj Chowk, Pune- 411046.
Mobile No: +91-7755945544 E-mail: websoftitsolutionpune@gmail.com
Website: www. websoftitsolution.com

REF: Int-WS4533-2023 **Date: 13-02-2023**

OFFER LETTER

Dear Hrutuja Rohidas Solase,

With reference to your application and subsequent interview with us, we are pleased to appoint you as PHP Developer-L1 Level with Websoft IT Solution, Pune.

We take this opportunity to welcome you to Websoft IT Solution Pune. We value your abilities and believe you will find our work environment to be challenging and fulfilling.

Date of Joining:

13th February 2023

Project Name:

Online Library System

Level:

PHP Developer-L1 Level

Location/Transfer:

You will be based out of our Pune location. The company may require you to work at other company locations and on customer's site, both inside or outside India.

As abided by intellectual property and confidentiality policy of Web Soft IT Solution Pune.

We wish her every success in life.

Websoft IT Solution Pune

AUTHORIZED PERSON SIGN

WEB SOFT IT SOLUTION PUNE

www.websoftitsolution.com

Web Soft IT Solution
Innovator in IT

WEB SOFT IT SOLUTION

Office Address: 1st Floor, Office No -2, Building C-2, Manikmoti Complex, Near Jivandhara Hospital, Pune- Satara Road, Katraj Chowk, Pune- 411046.
Mobile No: +91-7755945544 E-mail: websoftitsolutionpune@gmail.com
Website: www. websoftitsolution.com

REF: Int-WS4530-2023

INTERNSHIP LETTER

This is to certify that **Ms. Ashwini Shivaji Mapari** Student from **"Christ College Pune"** has successfully delivered Internship on **"Fashion Jewellery Application"** as a partial fulfillment of requirement towards of her project.

University Name- Savitribai Phule Pune University, Pune.

Duration- 06th February 2023 to 10th August 2023

As abided by intellectual property and confidentiality policy of WEBSOFT IT SOLUTION Pune.

We wish her every success in life.

Websoft IT Solution Pune

AUTHORIZED PERSON SIGN

WEB SOFT IT SOLUTION PUNE

www.websoftitsolution.com

SOFTCROWD
TECHNOLOGIES
Changes for the Better
www.softcrowdtechnologies.com

Date: 17th February, 2023

TO WHOMESOEVER IT MAY CONCERN

To,

Miss. Kalyani Jagannath More

We are pleased to confirm your acceptance of an internship as **Web Development Trainee Intern** with SoftCrowd Technologies, Nashik. Your first day of work will be **21st February, 2023.** You will work for the **6 months** of the internship.

If you have any questions, please feel free to contact us. We are please you've decided to join SoftCrowd Technologies.

Softcrowd Techonologis
Nashik

Sincerely,

Mr. Vijay Shirsath
(Director)
SoftCrowd Technologies

Regn. Office : 2nd Floor, Kaveri Sankul, Wakilwadi Corner, Ashok Stambh, Nashik - 422
E-mail : softcrowdtech@gmail.com | Ph.: 0253-6630299, Mob.: 7447444874

CIN NO:
U72200KA2007PTC044701

www.testyantra.com

1st February, 2023

Hrutik Pradip Nikale,

ON BEHALF OF **TEST YANTRA SOFTWARE SOLUTIONS**, IT IS MY PLEASURE TO CONFIRM OUR OFFER OF **APPRENTICE TRAINEE** FOR **6 MONTH** AT OUR PUNE DECCAN - MAHARASHTRA. WE EXTEND THIS OFFER, AND THE OPPORTUNITY IT REPRESENTS, WITH GREAT CONFIDENCE IN YOUR ABILITIES.

THE DURATION OF APPRENTICESHIP WILL BE ONE YEAR AND DURING THIS TRAINING PROBATION PERIOD, YOU WILL BE EXPECTED TO FULFILL ALL THE DUTIES AND RESPONSIBILITIES ASSIGNED TO YOU BY THE TEAM LEAD, **MR. KEDARNATH** WHO WILL ALSO BE THE PERSON WHOM YOU WILL BE REPORTING.

AS A SOFTWARE TRAINEE, YOU WILL NOT BE ENTITLED FOR ANY OTHER KIND OF MONETARY BENEFITS OTHER THAN ONE CASUAL LEAVE A MONTH DURING THE TRAINING PERIOD. IN CASE YOU PLAN TO LEAVE THE COMPANY DURING THE PERIOD OF ONE YEAR, YOU WILL BE REQUIRED TO SERVE A NOTICE PERIOD OF TWO WEEKS.

YOU WILL ABIDE BY THE RULES AND REGULATIONS OF THE COMPANY WHICH ARE IN FORCE FROM TIME TO TIME AND THE COMPANY SHALL HAVE THE RIGHT TO VARY OR MODIFY ANY OR ALL OF THE ABOVE TERMS AND CONDITIONS IN SERVICE WHICH SHALL BE BINDING ON YOU.

ANY ACT OF DISHONESTY, DISOBEDIENCE, INSUBORDINATION, INCIVILITY, INTEMPERANCE, IRREGULARITY IN ATTENDANCE OR OTHER MISCONDUCT OR NEGLECT OF DUTY, OR INCOMPETENCE IN THE DISCHARGE OF DUTY ON YOUR PART OR THE BREACH OF ANY OF THE TERMS, CONDITIONS AND STIPULATIONS CONTAINED HEREIN WILL RENDER YOU LIABLE TO TERMINATION OF YOUR EMPLOYMENT WITHOUT NOTICE OR COMPENSATION THEREOF.

IT IS OUR HOPE THAT YOUR ACCEPTANCE OF OUR OFFER WILL BE JUST THE BEGINNING OF A MUTUALLY BENEFICIAL RELATIONSHIP WITH OUR ORGANIZATION. WE TAKE GREAT PLEASURE IN WELCOMING YOU TO OUR ORGANIZATION AND SINCERELY HOPE THAT YOU'R PERIOD OF SERVICE WITH US WILL BE LONG, PLEASANT AND OF MUTUAL BENEFIT.

SINCERELY,

FOR

TEST YANTRA SOFTWARE SOLUTIONS (I) PVT. LTD.

EXECUTIVE HR

I AGREE TO ACCEPT THE CONDITIONAL OFFER AND EMPLOYMENT ON THE ABOVE-MENTIONED TERMS AND CONDITIONS. I'LL REPORT FOR DUTY TENTATIVELY IN MONTH ON 1st February, 2023

CIN NO:
U72200KA2007PTC044701

1st February, 2023

Ajit Rajendra Pachore,

ON BEHALF OF **TEST YANTRA SOFTWARE SOLUTIONS**, IT IS MY PLEASURE TO CONFIRM OUR OFFER OF **APPRENTICE TRAINEE** FOR 6 **MONTH** AT OUR PUNE DECCAN - MAHARASHTRA. WE EXTEND THIS OFFER, AND THE OPPORTUNITY IT REPRESENTS, WITH GREAT CONFIDENCE IN YOUR ABILITIES.

THE DURATION OF APPRENTICESHIP WILL BE ONE YEAR AND DURING THIS TRAINING PROBATION PERIOD, YOU WILL BE EXPECTED TO FULFILL ALL THE DUTIES AND RESPONSIBILITIES ASSIGNED TO YOU BY THE TEAM LEAD, **MR. KEDARNATH** WHO WILL ALSO BE THE PERSON WHOM YOU WILL BE REPORTING.

AS A SOFTWARE TRAINEE, YOU WILL NOT BE ENTITLED FOR ANY OTHER KIND OF MONETARY BENEFITS OTHER THAN ONE CASUAL LEAVE A MONTH DURING THE TRAINING PERIOD. IN CASE YOU PLAN TO LEAVE THE COMPANY DURING THE PERIOD OF ONE YEAR, YOU WILL BE REQUIRED TO SERVE A NOTICE PERIOD OF TWO WEEKS.

YOU WILL ABIDE BY THE RULES AND REGULATIONS OF THE COMPANY WHICH ARE IN FORCE FROM TIME TO TIME AND THE COMPANY SHALL HAVE THE RIGHT TO VARY OR MODIFY ANY OR ALL OF THE ABOVE TERMS AND CONDITIONS IN SERVICE WHICH SHALL BE BINDING ON YOU.

ANY ACT OF DISHONESTY, DISOBEDIENCE, INSUBORDINATION, INCIVILITY, INTEMPERANCE, IRRREGULARITY IN ATTENDANCE OR OTHER MISCONDUCT OR NEGLECT OF DUTY, OR INCOMPETENCE IN THE DISCHARGE OF DUTY ON YOUR PART OR THE BREACH OF ANY OF THE TERMS, CONDITIONS AND STIPULATIONS CONTAINED HEREIN WILL RENDER YOU LIABLE TO TERMINATION OF YOUR EMPLOYMENT W[illegible] THEREOF.

TESTYANTRA

IT IS OUR HOPE THAT YOUR ACCEPTANCE OF OUR OFFER WILL BE JUST THE BEGINNING OF A MUTUALLY BENEFICIAL RELATIONSHIP WITH OUR ORGANIZATION. WE TAKE GREAT PLEASURE IN WELCOMING YOU TO OUR ORGANIZATION AND SINCERELY HOPE THAT YOUR PERIOD OF SERVICE WITH US WILL BE LONG, PLEASANT AND OF MUTUAL BENEFIT.

SINCERELY,

FOR

TEST YANTRA SOFTWARE SOLUTIONS (I) PVT. LTD.

EXECUTIVE HR

I AGREE TO ACCEPT THE CONDITIONAL OFFER AND EMPLOYMENT ON THE ABOVE-MENTIONED TERMS AND CONDITIONS. I'LL REPORT FOR DUTY TENTATIVELY IN MONTH ON 1st February, 2023

CIN NO:
U72200KA2007PTC044701

www.testyantra.com

1st February, 2023

Gaurav Kantaram Patharkar,

On behalf of **Test Yantra Software Solutions,** it is my pleasure to confirm our offer of **apprentice trainee** for 6 **month** at our Pune Deccan - Maharashtra. We extend this offer, and the opportunity it represents, with great confidence in your abilities.

The duration of apprenticeship will be one year and during this training probation period, you will be expected to fulfill all the duties and responsibilities assigned to you by the Team Lead, **Mr. Kedarnath** who will also be the person whom you will be reporting.

As a software Trainee, you will not be entitled for any other kind of monetary benefits other than one casual leave a month during the training period. In case you plan to leave the company during the period of one year, you will be required to serve a notice period of two weeks.

You will abide by the rules and regulations of the Company which are in force from time to time and the Company shall have the right to vary or modify any or all of the above terms and conditions in service which shall be binding on you.

Any act of dishonesty, disobedience, insubordination, incivility, intemperance, irregularity in attendance or other misconduct or neglect of duty, or incompetence in the discharge of duty on your part or the breach of any of the terms, conditions and stipulations contained herein will render you liable to termination of your employment without notice or compensation thereof.

It is our hope that your acceptance of our offer will be just the beginning of a mutually beneficial relationship with our organization. We take great pleasure in welcoming you to our organization and sincerely hope that you'r period of service with us will be long, pleasant and of mutual benefit.

Sincerely,

For

Test Yantra Software Solutions (I) Pvt. Ltd.

Executive HR

I agree to accept the conditional offer and employment on the above-mentioned terms and conditions. I'll report for duty tentatively in month on 1st February, 2023

SOFTCROWD
TECHNOLOGIES
Changes for the Better
www.softcrowdtechnologies.com

Date: 17th February, 2023

TO WHOMESOEVER IT MAY CONCERN

To,

Miss. Vaishnavi Sambhaji Patil

We are pleased to confirm your acceptance of an internship as **Java Trainee Intern** with SoftCrowd Technologies, Nashik. Your first day of work will be **21st February, 2023.** You will work for the **6 months** of the internship.

If you have any questions, please feel free to contact us. We are please you've decided to join SoftCrowd Technologies.

Softcrowd Techonologis
Nashik

Sincerely,

Mr. Vijay Shirsath
(Director)
SoftCrowd Technologies

Office : 2nd Floor, Kaveri Sankul, Wakilwadi Corner, Ashok Stambh, Nashik - 422 0
E-mail : softcrowdtech@gmail.com | Ph.: 0253-6630299, Mob.: 7447444874

SOFTCROWD
TECHNOLOGIES
Changes for the Better
www.softcrowdtechnologies.com

Date: 17th February, 2023

TO WHOMESOEVER IT MAY CONCERN

To,

Miss. Pooja Kishor Wagh

We are pleased to confirm your acceptance of an internship as **Java Trainee Intern** with SoftCrowd Technologies, Nashik. Your first day of work will be **21st February, 2023.** You will work for the **4 months** of the internship.

If you have any questions, please feel free to contact us. We are please you've decided to join SoftCrowd Technologies.

Softcrowd Techonologis
Nashik

Sincerely,

Mr. Vijay Shirsath
(Director)
SoftCrowd Technologies

h. Office : 2nd Floor, Kaveri Sankul, Wakilwadi Corner, Ashok Stambh, Nashik - 4
E-mail : softcrowdtech@gmail.com | Ph.: 0253-6630299, Mob.: 7447444874

Esenceweb
IT TRAINING & SERVICES

Address: Shanti Tower B, Office no 402 4th floor, Behind Shatabdi Hospital, Mumbai Naka Nashik - 422002
Office Phone: 8999040748 | **Mail ID:** info@esenceweb.com
Website: www.esenceweb.com

Date:15th March 2023

CERTIFICATE OF JOINING

TO WHOM IT MAY BE CONCERN

Dear Saish Yeole,

I am delighted & excited to welcome you to Esenceweb IT Training & Services as a Python Developer Intern from 08th March 2023. At Esenceweb IT Training & Services we believe that our team is our biggest strength and we take pride in hiring the best and the brightest. We are confident that you would play a significant role in the overall success of the venture and wish you the most enjoyable, learning packed and truly meaningful job experience with us.

Ektaratnaparkhi
15/3/2023

Regards,
Ekta Ratnaparkhi
HR Administration
Esenceweb IT

ESENCEWEB IT TRAINING & SERVICES
NASHIK

Kopargaon Taluka Education Society's

K. J. Somaiya College of Arts, Commerce & Science, Kopargaon

Mohiniraj Nagar, Kopargaon, Tal: Kopargaon, Dist: Ahmednagar Pin-423601

Internship

2022-2023

Industrial Training

Department of Chemistry

Letter to IQAC for seeking permission for the Industrial Inplant Training Programme

Date:04/08/2022

To,

The Coordinator,
IQAC,
K. J. Somaiya College, Kopargaon

Subject: Regarding the Permission for start Industrial Inplant Training Programme in the Department of chemistry.

Respected Sir,

The Department of **Chemistry** desires to start/organized a Remedial Classes as **Departmental Activity** in Chemistry for developing the awareness to different laboratory safety parameters, various purification techniques, green chemistry aspect, bulk chemical handling, actual industrial processing.

Name of the Activity	Industrial Inplant Training Programme
Proposed Date and Time	15/08/2022, 11.00 am
Venue	Department of Chemistry

The said course / seminar/ conference/ webinar/ activity will be of 30 contact hours and no fees for the course. Kindly give the permission and thank you and look forward for kind cooperation.

Yours sincerely,

K. J. Somaiya College of Arts, Commerce & Science
Estd. 1964
Kopargaon

Head
(Dr. S. B. Kale)

Dr. Satish B. Kale
Head
Department of Chemistry
K. J. Somaiya College, Kopargaon

Permission Letter from IQAC for Organizing Industrial Inplant Training Programme

From,
The IQAC Coordinator,
K. J. Somaiya College, Kopargaon

To,
Head,
Department of Chemistry,
K. J. Somaiya College, Kopargaon

Subject: Permission for organizing Industrial Inplant Training Programme in the Department of Chemistry.

Dear Sir,

As per your letter Dated **04/08/2022** IQAC grants the permission for following activity:

Name of the Activity	**Industrial Inplant Training Programme**
Proposed Date and Time	**15/08/2022**
Venue	**Department of Chemistry**

You are requested to complete the documentation and submit it to IQAC after end of the programme within five working days.

Wish you all the best for programme.

Thank you.

K.J. Somaiya College of Arts, Commerce & Science
Estd. 1964
Kopargaon

Yours Sincerely,

(Dr. V. C. Thange)

Coordinator
IQAC, K. J. Somaiya College
Kopargaon, Dist. A.Nagar

Kopargaon Taluka Education Society's

K. J. Somaiya College of Arts, Commerce and Science, Kopargaon

Department of Chemistry and Research Centre

Certificate Course on

Industrial Inplant Training Programme

Student Enrolled List For 2022-23

Sr. No.	Name of Student
1.	ASHTEKAR SHARAYU D.
2.	AUTADE PRATIKSHA A.
3.	AWARE RUTUJA R.
4.	AWARE SHASHANK S.
5.	BHAD VAIBHAV SUDAM
6.	BHANGUDE NANDU N.
7.	BHUJADE MUKUND A.
8.	BHUJADE PALLAVI R.
9.	CHAUDHARI SANGITA B.
10.	CHAUDHARI ASHWINI R.
11.	GAIKWAD DHANSHRI U.
12.	GAVALI MAHESH M.
13.	GHUMARE TANUJA A.
14.	GORDE SANKET B.
15.	GORDE RUSHIKESH R.
16.	GURSAL AKSHATA B.
17.	HIWALE UMASHNKAR G.
18.	HON SHUBHAM VISHNU
19.	JORE NIKITA VIKRAM
20.	JADHAV POOJA P.
21.	KALE KAJAL SANJAY
22.	KALE RUTUJA RAJARAM
23.	KATALE AKHIL SUDHIR
24.	KHDANGALE PRAJKTA P.
25.	KOLPE SHRUTI R.
26.	MALI PRIYANKA VIJAY
27.	MALI SHWETA VIJAY
28.	MORE PRASAD B.
29.	MORE MAYUR N.
30.	NARODE SUNIL R.
31.	NIKAM NIKITA KAILAS
32.	PANGAVHANE SUMIT R.
33.	PAYMODE RUTUJA V.
34.	PAGARE PRANALI S.
35.	RAHANE RUNAL B.
36.	RAKTATE BHARTI S.
37.	SHAIKH TAHIR YASIN
38.	SHAIKH ALTAB JAKIR
39.	SHINDE ANJALI PRAVIN
40.	SHINDE ATUL RAJENDRA
41.	SINGAR PRANALI S.
42.	SOLE PIYUSHA M.
43.	SONAWANE RUPALI P.
44.	TANPURE RAHUL S.
45.	THOMBARE SUJAY B.
46.	TURKANE PRIYANKA D.
47.	WAKCHUARE SNEHAL B.
48.	WANI AMRUT SUBHASH
49.	YADAV ABHISHEK S.

Dr. Satish B. Kale
Head
Department of Chemistry
K. J. Somaiya College, Kopargaon

Principal
K. J. Somaiya College of Arts,
Commerce & Science, Kopargaon

K.J.Somaiya College of Arts, Commerce & Science Estd. 1964 Kopargaon

Kopargaon Taluka Education Society's

K. J. Somaiya College of Arts, Commerce and Science, Kopargaon

Department of Chemistry and Research Centre

Certificate Course on

Industrial Inplant Training Programme

Academic Year: 2022-2023

Attendance Sheet

Sr. No.	Name of Student	2/8/22	3/8/22	4/8/22	5/8/22	6/8/22	8/8/22	9/8/22	10/8/22	12/8/22	13/8/22
1.	ASHTEKAR SHARAYU D.	ASD	ASD	ASD	ASD	ASD	ASD	ASD	ASD	ASD	ASD
2.	AUTADE PRATIKSHA A.	AA	AA	AA	AA	AA	AA	AA	AA	AA	AA
3.	AWARE RUTUJA R.	RAR	RAR	RAR	RAR	RAR	RAR	RAR	RAR	RAR	RAR
4.	AWARE SHASHANK S.	[illegible]	[illegible]	[illegible]	[illegible]	[illegible]	[illegible]	[illegible]	[illegible]	[illegible]	[illegible]
5.	BHAD VAIBHAV SUDAM	Bhadvs	Bhadvs	Bhadvs	Bhadvs	Bhadvs	Bhadvs	Bhadvs	Bhadvs	Bhadvs	Bhadvs
6.	BHANGUDE NANDU N.	Bhangude	Bhangude	Bhangude	Bhangude	Bhangude	Bhangude	Bhangude	Bhangude	Bhangude	Bhangude
7.	BHUJADE MUKUND A.	B	B	B	B	B	B	B	B	B	B
8.	BHUJADE PALLAVI R.	Bhp	Bhp	Bhp	Bhp	Bhp	Bhp	Bhp	Bhp	Bhp	Bhp
9.	CHAUDHARI SANGITA B.	chaudhari	chaudhari	chaudhari	chaudhari	chaudhari	chaudhari	chaudhari	chaudhari	chaudhari	chaudhari
10.	CHAUDHARI ASHWINI R.	ARS	ARS	ARS	ARS	ARS	ARS	ARS	ARS	ARS	ARS
11.	GAIKWAD DHANSHRI U.	DU	DU	DU	DU	DU	DU	DU	DU	DU	DU
12.	GAVALI MAHESH M.	Mahesh	Mahesh	Mahesh	Mahesh	Mahesh	Mahesh	Mahesh	Mahesh	Ab	Mahesh
13.	GHUMARE TANUJA A.	Ghumare T.	Ghumare T.	AB	Ghumare T.	Ab	Ghumare T.	Ghumare T.	Ab	Ghumare T.	Ghumare T.
14.	GORDE SANKET B.	Gsanket	Gsanket	Gsanket	Gsanket	Gsanket	Ab	Gsanket	Gsanket	Gsanket	Gsanket
15.	GORDE RUSHIKESH R.	Gorde	Gorde	Gorde	Gorde	Gorde	Ab	Gorde	Gorde	Gorde	Gorde
16.	GURSAL AKSHATA B.	Gursal A.	Gursal A.	Ab	Gursal A.	Gursal A.	Ab	Gursal A	Gursal A	Gursal A	Gursal A
17.	HIWALE UMASHNKAR G.	Hiwale	Hiwale	Hiwale	Hiwale	Ab	Hiwale	Hiwale	Ab	Hiwale	Ab
18.	HON SHUBHAM VISHNU	Shubham	Shubham	Shubham	Shubham	Ab	Shubham	Shubham	Ab	Shubham	Shubham
19.	JORE NIKITA VIKRAM	Nikita	Nikita	Ab	Nikita	Ab	Nikita	Ab	Nikita	Nikita	Nikita
20.	JADHAV POOJA P.	J.P.P	J.P.P	J.P.P	J.P.P	J.P.P	J.P.P	Ab	J.P.P	Ab	J.P.P

21.	KALE KAJAL SANJAY										
22.	KALE RUTUJA RAJARAM	Ab							Ab		Ab
23.	KATALE AKHIL SUDHIR	Akhil	Akhil	Akhil	Akhil	Akhil	Ab	Akhil	Akhil	Ab	Akhil
24.	KHDANGALE PRAJKTA P.	PP	PP	PP	Ab	PP	PP	PP	Ab	PP	PP
25.	KOLPE SHRUTI R.	Kolpe	Kolpe	Ab	Kolpe	Kolpe	Kolpe	Kolpe	Kolpe	Ab	Kolpe
26.	MALI PRIYANKA VIJAY	Priya	Priya	Priya	Priya	Ab	Priya	Priya	Priya	Ab	Priya
27.	MALI SHWETA VIJAY	Smali	Smali	Smali	Smali	Smali	Ab	Smali	Smali	Smali	Smali
28.	MORE PRASAD B.		Ab			Ab				Ab	
29.	MORE MAYUR N.	Mor	Mor	More	Mor	Ab	Mor	Mor	Mor	Ab	Mor
30.	NARODE SUNIL R.	Sunil	Sunil	Ab	Sunil	Sunil	Sunil	Ab	Sunil	Ab	Sunil
31.	NIKAM NIKITA KAILAS	Nikita	Nikita	Ab	Nikita	Nikita	Nikita	Nikita	Ab	Nikita	Nikita
32.	PANGAVHANE SUMIT R.	PSR	Ab	PSR	PSR	PSR	PSR	PSR	PSR	PSR	PSR
33.	PAYMODE RUTUJA V.				Ab						
34.	PAGARE PRANALI S.			Ab							
35.	RAHANE RUNAL B.	Rahul	Rahul	Rahul	Rahul	Rahul	Ab	Rahul	Rahul	Rahul	Rahul
36.	RAKTATE BHARTI S.					Ab				Ab	
37.	SHAIKH TAHIR YASIN	TSY	Ab	TSY	TSY	Ab	TSY	TSY	Ab	TSY	TSY
38.	SHAIKH ALTAB JAKIR	SAU	SAU	Ab	SAU	SAU	SAU	SAU	SAU	SAU	SAU
39.	SHINDE ANJALI PRAVIN	Anjali	Anjali	Ab	Anjali	Anjali	Anjali	Anjali	Anjali	Anjali	Anjali
40.	SHINDE ATUL RAJENDRA	Atul	Atul	Atul	Atul	Atul	Atul	Atul	Atul	Atul	Ab
41.	SINGAR PRANALI S.	Pranali	Pranali	Pranali	Ab	Pranali	Pranali	Ab	Pranali	Pranali	Ab
42.	SOLE PIYUSHA M.	Piyusha	Piyusha	Piyusha	Piyusha	Piyusha	Piyusha	Piyusha	Ab	Piyusha	Piyusha
43.	SONAWANE RUPALI P.							Ab		Ab	
44.	TANPURE RAHUL S.	Rahul	Rahul	Rahul	Rahul	Ab	Rahul	Rahul	Ab	Rahul	Rahul
45.	THOMBARE SUJAY B.	Sujay	Sujay	Sujay	Ab	Sujay	Sujay	Sujay	Ab	Sujay	Sujay
46.	TURKANE PRIYANKA D.		Ab								
47.	WAKCHUARE SNEHAL B.										
48.	WANI AMRUT SUBHASH	Wani	Wani	Wani	Ab	Wani	Wani	Wani	Wani	Ab	Wani
49.	YADAV ABHISHEK S.										

K.J.Somaiya College of Arts, Commerce & Science
Estd. 1964
Kopargaon

Kopargaon Taluka Education Society's

K. J. Somaiya College of Arts, Commerce and Science, Kopargaon

Department of Chemistry and Research Centre

Certificate Course on

Industrial Inplant Training Programme

Academic Year: 2022-2023

Attendance Sheet

Sr. No.	Name of Student	17/8/22	18/8/22	19/8/22	20/8/22	22/8/22	23/8/22	24/8/22	25/8/22	26/8/22	27/8/22
1.	ASHTEKAR SHARAYU D.	Sharayu	Sharayu	Sharayu	ASD	ASD	ASD	ASD	ASD	ASD	ASD
2.	AUTADE PRATIKSHA A.	AL	AL	AL	AL	AL	AL	AL	AL	AL	AL
3.	AWARE RUTUJA R.	RAR	RAR	RAR	RAR	RAR	RAR	RAR	RAR	RAR	RAR
4.	AWARE SHASHANK S.	Sa	Sa	Sa	Sa	Sa	Sa	Ab	Sa	Sa	Sa
5.	BHAD VAIBHAV SUDAM	Bhad V.S	Bhad V.S	Bhad V.S	Bhad V.S	Bhad V.S	Bhad V.S	Bhad V.S	Bhad V.S	Bhad V.S	Bhad V.S
6.	BHANGUDE NANDU N.	Bhangude N	Bhangude	Bhangude	Bhangude	Bhangude	Bhangude	Bhangude	Bhangude	Bhangude	Bhangude
7.	BHUJADE MUKUND A.	Bh	Bh	Bh	Bh	Bh	Bh	Bh	Bh	Bh	Bh
8.	BHUJADE PALLAVI R.	Bh	Bh	Bh	Bh	Bh	Bh	Bh	Bh	Bh	Bh
9.	CHAUDHARI SANGITA B.	chaudhari	chaudhari	chaudhari	chaudhari	chaudhari	chaudhari	chaudhari	chaudhari	chaudhari	chaudhari
10.	CHAUDHARI ASHWINI R.	ARS	ARS	ARS	ARS	ARS	ARS	ARS	ARS	ARS	ARS
11.	GAIKWAD DHANSHRI U.	DU	DU	DU	DU	DU	DU	DU	DU	DU	DU
12.	GAVALI MAHESH M.	Mahesh	Ab	Mahesh	Mahesh	Mahesh	Ab	Mahesh	Ab	Mahesh	Mahesh
13.	GHUMARE TANUJA A.	Ghumare T.	Ghumare T.		Ghumare T.	Ghumare T.	Ab	Ghumare T.	Ghumare T.		Ghumare T.
14.	GORDE SANKET B.	Gorde	Gorde	Gorde	Gorde	Ab	Gorde	Ab	Gorde	Gorde	Gorde
15.	GORDE RUSHIKESH R.	Gorde	Ab	Gorde	Ab	Ab	Gorde	Gorde	Gorde	Gorde	Gorde
16.	GURSAL AKSHATA B.	Gursal A	Gursal A	Ab	Gursal A	Gursal A	Ab	Gursal A	Gursal A	Gursal A	Gursal A
17.	HIWALE UMASHNKAR G.	Hiwale	Ab	Hiwale	Hiwale	Hiwale	Hiwale	Hiwale	Ab	Hiwale	Hiwale
18.	HON SHUBHAM VISHNU	Shubham	Shubham	Shubham	Shubham	Ab	Shubham	Shubham	Ab	Shubham	Shubham
19.	JORE NIKITA VIKRAM	Nikita	Nikita	Ab	Nikita	Ab	Nikita	Ab	Nikita	Nikita	Nikita
20.	JADHAV POOJA P.	J.P.P	J.P.P	J.P.P	Ab	J.P.P	Ab	J.P.P	J.P.P	Ab	J.P.P

21.	KALE KAJAL SANJAY										
22.	KALE RUTUJA RAJARAM										
23.	KATALE AKHIL SUDHIR						Ab		Ab		Ab
24.	KHDANGALE PRAJKTA P.	Akhil	Akhil	Akhil	Akhil	Akhil	Akhil	Akhil	Akhil	Akhil	Akhil
25.	KOLPE SHRUTI R.	P.P.	P.P.	Ab	P.P.	P.P	Ab	P.P	P.P	P.P	P.P.
26.	MALI PRIYANKA VIJAY	Kolpe	Kolpe	Kolpe	Ab	Kolpe	Ab	Kolpe	Kolpe	Ab	Kolpe
27.	MALI SHWETA VIJAY	Priya	Priya	Priya	Priya	Priya	Priya	Ab	Priya	Ab	Priya
28.	MORE PRASAD B.	Smali	Smali	Smali	Smali	Ab	Smali	Smali	Smali	Smali	Smali
29.	MORE MAYUR N.					Ab		Ab			
30.	NARODE SUNIL R.	More	More	More	More	More	More	More	More	Ab	More
31.	NIKAM NIKITA KAILAS	Sunil	Sunil	Ab	Sunil	Sunil	Ab	Sunil	Sunil	Sunil	Sunil
32.	PANGAVHANE SUMIT R.	Nikita	Nikita	Nikita	Ab	Nikita	Ab	Nikita	—	Nikita	Nikita
33.	PAYMODE RUTUJA V.	PSR	PSR	PSR	PSR	PSR	Ab	PSR	PSR	PSR	PSR
34.	PAGARE PRANALI S.					Ab				Ab.	
35.	RAHANE RUNAL B.										
36.	RAKTATE BHARTI S.	Ab	Rahul	Rahul	Ab	Rahul	Rahul	Rahul	Rahul	Rahul	Rahul
37.	SHAIKH TAHIR YASIN							Ab		Ab	
38.	SHAIKH ALTAB JAKIR	TSY	TSY	Ab	TSY	TSY	TSY	Ab	TSY	TSY	Ab
39.	SHINDE ANJALI PRAVIN	SAU	SAU	SAU	SAU	SAU	Ab	SAU	SAU	SAU	SAU
40.	SHINDE ATUL RAJENDRA	Anjali	Anjali	Anjali	Ab	Anjali	Anjali	Anjali	Anjali	Ab	Anjali
41.	SINGAR PRANALI S.		Atul	Atul	Atul	Atul	Atul	Atul	Atul	Atul	Atul
42.	SOLE PIYUSHA M.	Pranali	Ab	Pranali	Pranali	Pranali	Pranali	Pranali	Ab	Pranali	Ab
43.	SONAWANE RUPALI P.	Piyusha	Piyusha	Piyusha	Piyusha	Piyusha	Ab.	Piyusha	Piyusha	Ab	Piyusha
44.	TANPURE RAHUL S.									Ab	
45.	THOMBARE SUJAY B.	Rahul	Rahul	Rahul	Ab	Rahul	Rahul	Rahul	Rahul	Rahul	Ab
46.	TURKANE PRIYANKA D.	Sujay	Sujay	Sujay	Ab	Sujay	Sujay	Sujay	Ab	Sujay	Sujay
47.	WAKCHUARE SNEHAL B.							Ab			
48.	WANI AMRUT SUBHASH	Wani	Wani	Wani	Ab	Wani	Wani	Ab	Wani	Wani	Wani
49.	YADAV ABHISHEK S.										

K.J. Somaiya College of Science & Commerce, Kopargaon

Kopargaon Taluka Education Society's

K. J. Somaiya College of Arts, Commerce and Science, Kopargaon

Department of Chemistry and Research Centre

Certificate Course on

Industrial Inplant Training Programme

Academic Year: 2022-2023

Attendance Sheet

Sr. No.	Name of Student	29/8/22	30/8/22	1/9/22	2/9/22	3/9/22	5/9/22	6/9/22	7/9/22	8/9/22	10/9/22
1.	ASHTEKAR SHARAYU D.	Sharayu	ASD	ASD	ASD	ASD	ASD	ASD	ASD	ASD	ASD
2.	AUTADE PRATIKSHA A.	A	A	A	A	A	A	A	A	A	A
3.	AWARE RUTUJA R.	RAR	RAR	RAR	RAR	RAR	RAR	RAR	RAR	RAR	RAR
4.	AWARE SHASHANK S.	Sw	Sw	Sw	Sw	Sw	Sw	Sw	Sw	Sw	Sw
5.	BHAD VAIBHAV SUDAM	Bhadvs	Bhadvs	Bhadvs	Bhadvs	Bhadvs	Bhadvs	Bhadvs	Bhadvs	Bhadvs	Bhadvs
6.	BHANGUDE NANDU N.	Bangud	Bangud	Bangud	Bangud	Bangud	Bangud	Bangud	Bangud	Bangud	Bangud
7.	BHUJADE MUKUND A.	B	B	B	B	B	B	B	B	B	B
8.	BHUJADE PALLAVI R.	Bhup	Bhup	Bhup	Bhup	Bhup	Bhup	Bhup	Bhup	Bhup	Bhup
9.	CHAUDHARI SANGITA B.	chaudhari	chaudhari	chaudhari	chaudhari	chaudhari	chaudhari	chaudhari	chaudhari	chaudhari	chaudhari
10.	CHAUDHARI ASHWINI R.	ARS	ARS	ARS	ARS	ARS	ARS	ARS	ARS	ARS	ARS
11.	GAIKWAD DHANSHRI U.	DU	DU	DU	DU	DU	DU	DU	DU	DU	DU
12.	GAVALI MAHESH M.	Mahesh	Mahesh	Mahesh	Mahesh	Mahesh	Mahesh	Mahesh	Mahesh	Mahesh	Ab
13.	GHUMARE TANUJA A.	Ghumare.T.	Ghumare.T.	Ghumare.T.	Ab.	Ghumare.T.	Ghumare.T.	Ab	Ghumare.T.	Ghumare.T.	Ab
14.	GORDE SANKET B.	Gsanket.	Gsanket	Gsanket	Gsanket	Gsanket	Ab	Gsanket	Gsanket	Gsanket	Gsanket
15.	GORDE RUSHIKESH R.	Gorde	Gorde	Gorde	Gorde	Gorde	Ab	Gorde		Gorde	Gorde
16.	GURSAL AKSHATA B.	Gursal.A.	Gursal.A.	Ab	Gursal.A	Gursal.A.	Ab	Gursal.A.	Gursal.A.	Gursal.A	Gursal.A.
17.	HIWALE UMASHNKAR G.	Hiwale	Hiwale	Ab	Hiwale	Ab	Hiwale	Hiwale	Hiwale	Hiwale	Hiwale
18.	HON SHUBHAM VISHNU	Shubham	Shubham	Shubham	Ab	Shubham	Ab	Shubham	Shubham	Shubham	Shubham
19.	JORE NIKITA VIKRAM	Nikita	Nikita	Nikita	Ab	Nikita	Ab	Nikita	Ab	Nikita	Nikita
20.	JADHAV POOJA P.	J.P.P	J.P.P	J.P.P	Ab	J.P.P	J.P.P	J.P.P	Ab	J.P.P	J.P.P.

21.	KALE KAJAL SANJAY										
22.	KALE RUTUJA RAJARAM										
23.	KATALE AKHIL SUDHIR										
24.	KHDANGALE PRAJKTA P.	P	P	Ab	P	P	P	P	Ab	P	P
25.	KOLPE SHRUTI R.						Ab			Ab	
26.	MALI PRIYANKA VIJAY		Ab						Ab		
27.	MALI SHWETA VIJAY			Ab							
28.	MORE PRASAD B.					Ab				Ab	
29.	MORE MAYUR N.										
30.	NARODE SUNIL R.				Ab				Ab		
31.	NIKAM NIKITA KAILAS										Ab
32.	PANGAVHANE SUMIT R.				Ab						
33.	PAYMODE RUTUJA V.				Ab				Ab		
34.	PAGARE PRANALI S.			Ab					Ab		
35.	RAHANE RUNAL B.				Ab					Ab	
36.	RAKTATE BHARTI S.				Ab						
37.	SHAIKH TAHIR YASIN			Ab					Ab		
38.	SHAIKH ALTAB JAKIR						Ab				Ab
39.	SHINDE ANJALI PRAVIN				Ab						
40.	SHINDE ATUL RAJENDRA							Ab			
41.	SINGAR PRANALI S.			Ab						Ab	
42.	SOLE PIYUSHA M.							Ab		Ab	
43.	SONAWANE RUPALI P.										
44.	TANPURE RAHUL S.						Ab			Ab	
45.	THOMBARE SUJAY B.				Ab		Ab				Ab
46.	TURKANE PRIYANKA D.				Ab		Ab				
47.	WAKCHUARE SNEHAL B.										
48.	WANI AMRUT SUBHASH			–							
49.	YADAV ABHISHEK S.										

K.J.Somaiya College of Arts, Commerce & Science

Kopargaon Taluka Education Society's

K. J. Somaiya College of Arts, Commerce and Science, Kopargaon

Department of Chemistry and Research Centre

Certificate Course on

Industrial Inplant Training Programme

Academic Year: 2022-2023

[Marks: 40] **[Time: 2 hours)**

Q.1 Choose the correct alternative for the following: **(25 M)**

1. **Flammable materials, like alcohol, should never be dispensed or used near**
   A. An open door.
   B. An open flame.
   C. Another student.
   D. A sink.

2. **If a laboratory firer ups, immediately**
   A. Notify our instructor.
   B. Run for the fire extinguisher.
   C. Throw water on the fire.
   D. Open the windows.

3. **Approved eye protection devices (such as goggles) are worn in the laboratory**
   A. To avoid eyestrain.
   B. To improve your vision.
   C. Only if you don't have corrective glasses.
   D. Any time chemicals, heat or glassware are used.

4. **If you wear contact lenses in the Collaborator,**
   A. Take the moot before starting the lab.
   B. You do not have to wear protective goggles.
   C. Advise your science instructor that you wear contact lenses.
   D. Keep the information to yourself.

5. **If you do not understand a direction or part of a lab procedure, you should**
   A. Figure it out as you do the lab.
   B. Try several methods until something works.
   C. Ask the instructor before proceeding.
   D. Skip it and go on to the next part.

6. **After completing an experiment, all chemical wastes should be**
   A. Left at your lab station for the next class.
   B. Disposed of according to your instructor's directions.
   C. Dumped in the sink.

K.J.Somaiya College of Arts, Commerce & Science
Estd. 1964
Koparyaon

D. Taken home.

7. **If a lab experiment is not completed, you should**
   A. Discuss the issue with your instructor.
   B. Sneak in after school and work alone.
   C. Come in during lunch and finish while eating lunch.
   D. Make up some results.

8. **You are heating a substance in a test tube. Always point the open end of the tube**
   A. Toward yourself.
   B. Toward your lab partner.
   C. Toward another classmate.
   D. Away from all people.

9. **You are heating a piece of glass and now want to pick it up. You should**
   A. Use a rag or paper towels.
   B. Pick up the end that looks cooler.
   C. Use tongs.
   D. Pour cold water on it.

10. **You have been injured in the laboratory (cut, burn, etc.). First you should**
    A. Visit the school nurse after class.
    B. See a doctor after school.
    C. Tell the science instructor at once.
    D. Apply first aid yourself.

11. **When gathering glassware and equipment for an experiment, you should**
    A. Read all directions carefully to know what equipment is necessary.
    B. Examine all glassware to check for chips or cracks.
    C. Clean any glassware that appears dirty.
    D. All of the above.

12. **You want to place a piece of glass tubing into a rubber stopper after the tubing has been fire polished and cooled. This is best done by**
    A. Lubricating the tubing with water or glycerin.
    B. Using a towel or cotton gloves for protection.
    C. Twisting the tubing and stopper carefully.
    D. All of the above.

13. **Personal eye glasses provide as much protection as**
    A. A face shields.
    B. Safety glasses.
    C. Splash proof chemical goggles.
    D. None of the above.

K.J.Somaiya College of Arts,Commerce & Science
Estd. 1964
Kopargaon

14. Long hair in the laboratory must be

A. Cut short.
B. Held away from the experiment with one hand.
C. Always neatly groomed.
D. Tied back or kept entirely out of the way with a hair band, hairpins, or other confining device.

15. In a laboratory, the following should not be worn.

A. Loose clothing.
B. Dangling jewelry.
C. Sandals.
D. All of the above.

16. The following foot wear is best in the laboratory.

A. sandals
B. open-toed shoes
C. closed-toed shoes
D. shoes appropriate for the weather

17. Retention time is characteristic property of -------.

A. stationary phase
B. mobile phase
C. carrier gas
D. sample components

18. If a piece of equipment is not working properly, stop, turn it off, and tell

A. The custodian.
B. Your lab partners.
C. Your best friend in the class.
D. The science instructor.

19. If an acid is splashed on your skin, wash at once with

A. Soap.
B. Oil.
C. Weak base.
D. Plenty of water.

20. When you finish working with chemicals, biological specimens, and other lab substances, always

A. Treat your hands with skin lotion.
B. Wash your hands thoroughly with soap and water.
C. Wipe your hands on a towel.
D. Wipe your hands on your clothes.

21. What must you do before you are allowed to enter the laboratory?

K.J.Somaiya College of Arts,Commerce & Science
Estd. 1964
Kopargaon

A) Skim over the procedure.
B) Practice using the equipment on the front counter.
C) Thoroughly read the procedure and complete the pre-lab assignment.
D) Say the magic password.

22. Which of the following will not be permitted in the laboratory?

A) Long, loose hair
B) dangling jewelry
C) baggy clothing
D) sandals
E) None of the above will be permitted in the laboratory.

23. If your lab partner and you do not understand a direction or part of a procedure,

A) Experiment so you do not look foolish.
B) skip that part of the procedure.
C) ask the instructor before proceeding.
D) copy another lab group's data.

24. How long should you rinse your eyes if you splash a chemical into them?

A) At least 20 minutes
B) 30 seconds
C) At least 5 minutes
D) About 10 minutes

25. What should you do in case of a fire drill in lab?

A) Run to the safety shower and drench yourself with water.
B) Climb into the fume hood and turn on the fan.
C) Carry as many chemicals out of the building as possible.
D) Close all chemical containers and gas valves and turn off electrical equipment before exiting the room.

Q.2 State true or false: **(15 M)**

1. Hot glass looks the same as cold glass. ☐
2. All chemicals in the lab are to be considered dangerous ☐
3. Return all unused chemicals to their original containers ☐
4. Work areas should be kept clean and tidy ☐
5. Pipettes are used to measure and dispense small amounts of liquids. ☐

K.J.Somaiya College of Arts, Commerce & Science
Estd. 1964
Kopargaon

6. You should draw the liquid into the pipette using your mouth. ☐

7. Laboratory work can be started immediately upon entering the laboratory even if the instructor is not yet present. ☐

8. Never remove chemicals or other equipment from the laboratory ☐

9. Add water to acid. ☐

10. Read all procedures thoroughly before entering the laboratory ☐

11. All unauthorized experiments are prohibited ☐

12. You are allowed to enter the chemical preparation/storage area anytime you need to get an item. ☐

13. Laboratory aprons should be worn during all lab activities ☐

14. It's okay to pickup broken glass with your bare hands as long as the glass is placed in the trash. ☐

15. Never leave a lit burner unattended ☐

****

Kopargaon Taluka Education Society's

K. J. Somaiya College of Arts, Commerce and Science, Kopargaon

Industrial Inplant Training Programme

Students MarkList

YEAR - 2022-23

Sr. No.	Name of Student	Internal (Out of 40)	Oral (Out of 10)	Total (Out of 50)
1.	ASHTEKAR SHARAYU DATTATRYA	28	7	35
2.	AUTADE PRATIKSHA ABASAHEB	29	6	35
3.	AWARE RUTUJA RAJENDRA	24	5	29
4.	AWARE SHASHANK SURESH	34	6	40
5.	BHAD VAIBHAV SUDAM	31	5	36
6.	BHANGUDE NANDU NARAYAN	30	8	38
7.	BHUJADE MUKUND ARUN	31	6	37
8.	BHUJADE PALLAVI RAJENDRA	30	7	37
9.	CHAUDHARI SANGITA BALASAHEB	30	8	38
10.	CHAUDHARI ASHWINI RAJENDRA	31	6	37
11.	GAIKWAD DHANSHRI ULLHAS	32	6	38
12.	GAVALI MAHESH MADHAV	30	8	38
13.	GHUMARE TANUJA ANNASAHE	32	8	40
14.	GORDE SANKET BADSHAH	29	8	37
15.	GORDE RUSHIKESH RAJENDRA	26	5	31
16.	GURSAL AKSHATA BALASAHEB	29	8	37
17.	HIWALE UMASHANKAR GIRJINATH	29	7	36
18.	HON SHUBHAM VISHNU	26	7	33
19.	JORE NIKITA VIKRAM	30	8	38
20.	JADHAV POOJA PRALHAD	31	6	37
21.	KALE KAJAL SANJAY	32	6	38
22.	KALE RUTUJA RAJARAM	27	6	33
23.	KATALE AKHIL SUDHIR	31	5	36
24.	KHADANGALEPRAJAKTA PANDURANG	30	6	36

25.	KOLPE SHRUTI RAJENDRA	28	6	34
26.	MALI PRIYANKA VIJAY	26	5	31
27.	MALI SHWETA VIJAY	29	8	37
28.	MORE PRASAD BALASAHEB	32	6	39
29.	MORE MAYUR NANASAHEB	26	7	33
30.	NARODE SUNIL RAJENDRA	28	7	35
31.	NIKAM NIKITA KAILAS	29	6	35
32.	PANGAVHANE SUMIT RAOSAHEB	24	5	29
33.	PAYMODE RUTUJA VILAS	34	8	42
34.	PAGARE PRANALI SANJAY	31	5	36
35.	RAHANE RUNAL BALASAHEB	30	8	38
36.	RAKTATE BHARTI SANJAY	31	6	37
37.	SHAIKH TAHIR YASIN	28	7	35
38.	SHAIKH ALTAB JAKIR	29	6	35
39.	SHINDE ANJALI PRAVIN	24	5	29
40.	SHINDE ATUL RAJENDRA	34	5	39
41.	SINGAR PRANALI SANJAY	31	5	36
42.	SOLE PIYUSHA MANOHAR	30	8	38
43.	SONAWANE RUPALI PRAKASH	31	6	37
44.	TANPURE RAHUL SARANGDHAR	32	6	38
45.	THOMBARE SUJAY BALASAHEB	30	8	38
46.	TURKANE PRIYANKA DADASAHEB	29	8	37
47.	WAKCHUARE SNEHAL BHAUSAHEB	29	8	37
48.	WANI AMRUT SUBHASH	32	8	40
49.	YADAV ABHISHEK SUBHASH	26	7	33

Dr. Satish B. Kale
Head
Department of Chemistry
K. J. Somaiya College, Kopargaon

College of Arts, Commerce & Science
Estd. 1964
Kopargaon

Principal
K. J. Somaiya College of Arts,
Commerce & Science, Kopargaon

Kopargaon Taluka Education Society's

K. J. Somaiya College of Arts, Commerce and Science, Kopargaon

Department of Chemistry and Research Centre

Certificate Course on

Industrial Inplant Training Programme

Activity Report 2022-23

- K. J. Somaiya College of Art's, Commerce & Science, Kopergaon conducts different activities for the educational growth of students.
- The Chemistry department of the college have a collaboration with Godavari Biorefineries Limited Sakarawadi since 2015. Through this collaboration department every year organize the 'Industrial In-plant Training Programme' at Godavari Biorefineries Limited Sakarawadifor the PG students of chemistry department.
- For the academic year 2022-23 the training programme was carried out from 15/05/2023 to 17/05/2023.
- This training programme was successfully completed by forty-nine students; twenty-eight were girls and twenty-one were boys.
- In this training programme the students were visited the different units of the Godavari Biorefineries Plant at Sakarwadi.
- On the first day of programme the GM of the plant welcomes all the participated students. After that they delivered an introductory lecture on personal safety in the plant, overview of different units of the plants to the students.
- After the introductory lecture the students were divided into different groups with one instructor of the plant.
- In this programme the students get the actual knowledge of production of different chemicals, their purification, storage and transport methods.
- The students visited the R & D lab of the plant and know the actual working method in this plant, like how to start a reaction and how to monitor it.
- The students also visited the ETP plant (Effluent Treatment Plant) and saw the actual process involve in it.

Dr. Satish B. Kale
Head
Department of Chemistry
K. J. Somaiya College of Arts, Commerce & Science, Kopargaon

Principal
K. J. Somaiya College of Arts,
Commerce & Science, Kopargaon

- In the visit to the purification of chemical department the students get the knowledge about HPLC (High Performance Liquid Chromatography), GC (Gas Chromatography), etc.

- The overall programme was definitely very crucial for the students from their carrier point of view.

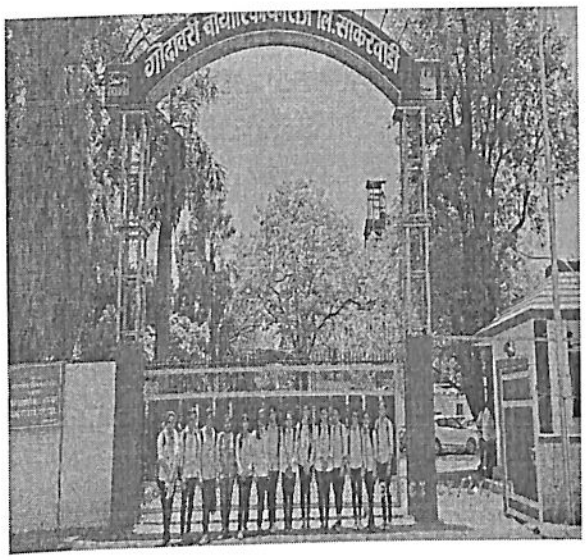

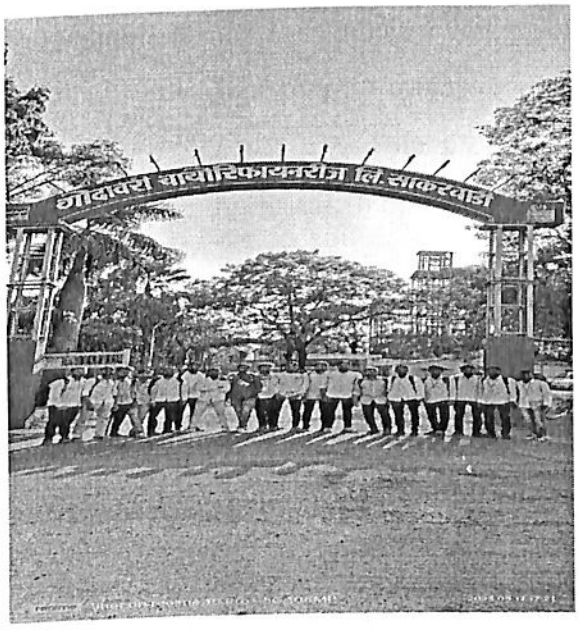

Participated Students in In-Plant Training Programme

Godavari
Biorefineries Ltd

Godavari Biorefineries Ltd

Ref: GBL/SAK/ 55

Date: 24.09.2022

To whomsoever it May Concern

This is to certify that Mr. Dhiraj Somnath Gadekar., M.Sc-II (Organic Chemistry), year 2022 student of K. J. Somaiya College of Arts, Commerce & Science ,Kopargaon. He completed In-Plant training successfully for the period 26.05.2022 to 04.06.2022 in our organization.

This certificate is being issued towards completion of In-Plant Training.

We wish his every success in his life and career.

For Godavari Biorefineries Ltd.

(B.M. Palve)
DGM-HR/Administration

(S.U.Godage)
Director (Works)

P. O. : Sakarwadi, Tal-Kopargaon, Dist-Ahmednagar 423 601 (M.S.) INDIA
Tel : (02423) 279308/ 279396 / 279440 Fax : (02423) 279339 E-mail : sakarwadi@somaiya.com
Regd. Office : Somaiya Bhavan, 45/47, Mahatma Gandhi Road, Fort, Mumbai - 400 001 INDIA
Tel : (91-22) 2284 8272 / 2285 8415 Fax : (91-22) 2204 7247 E-mail : info@somaiya.com

Somaiya GROUP

CIN : U67120MH1956PLC009707

K. J. Somaiya College of Arts, Commerce and Science, Kopargaon

K. J. SOMAIYA COLLEGE Dept. of Commerce KOPARGAON

FACULTY OF COMMERCE AND MANAGEMENT

Students Internship Details

T.Y.B.Com

Academic Year: 2022-23

Roll No.	Name Of The Student	Name of the Organization	Address	Period
1	Shaikh Tarik Javed	Laxmi Dresses	Kopargaon	01/01/23 to 05/01/23
3	Kolhe Pooja Ashok	Diksha Computer	Kopargaon	02/01/23 to 23/01/23
4	Sarwar Swati Ashok	Anil Cloth Center	Jawalke	12/12/22 to 28/12/22
7	Kulthe Gauri Sanjay	Yuva Tech	Kopargaon	10/12/22 to 10/01/23
9	More Arati Uttam	Post Office	Kopargaon	14/12/22 to 30/12/22
11	Singar Anchal Shivkant	Ms enterprises	wadegaon	1/01/23 To 15/01/23
12	Kardile Vivek Arun	K.L. Ghuge Co.	Kopargaon	12/12/22 to 02/01/23
13	Kawade Gayatri Santosh	J. I. T Academy	Kopargaon	30/12/22 to 14/01/23
15	Godse Rajashree Yogesh	S. L. Kulkarni & Co.	Kopargaon	01/02/23 to 16/02/23
16	Pachore Pushpa Machhindra	K. D. Shinde Patsanstha	Pohegaon	19/01/23 to 02/02/23
17	Wani Siddhant Santosh	Samir Sayyed Proprietor	Kopargaon	15/12/22 to 28/12/22
18	Gavandi Amol Ramdas	Shanta Medical	Kopargaon	12/12/22 to 04/01/23
19	Jagtap Prasad Rajendra	Sai Veerbhadra Treders	Kopargaon	06/11/22 to 27/11/22
20	Deshpande Aditya Vinayak	Chartered Accountant	Kopargaon	12/12/22 to 04/01/23
21	Avhad Ankita Anant	Sai vatsalya patsanstha	Kopargaon	15/12/22 to 01/01/23
22	Nankar Gayatri Rajendra	Co. Operative Society	Nashik	21/12/22 to 05/01/23
23	Dhole Archana Bhikan	Shri Sai Computer	Kopargaon	01/01/23 to 18/01/23
24	Barde Sarala Babasaheb	Gramin Patsanstha	Chasnali	15/12/22 to 31/12/22
26	Nikam Kumudini Jitendra	S.B.I	Kopargaon	01/12/22 to 30/12/22
27	Desai Pooja Anil	Dongare Auditor	Kopargaon	07/12/22 to 24/12/22
29	Katkar Rupali Laxman	Chartered Accountant	Kopargaon	09/12/22 to 07/01/23
30	Kasar Kalyani Shivaji	Chartered Accountant	Kopargaon	12/12/22 to 30/12/22
31	Kapse Vaishali Rajendra	Chartered Accountant	Kopargaon	12/12/22 to 28/12/22
32	Salve Shraddha Bharat	Chartered Accountant	Kopargaon	15/12/22 to 30/12/22
33	Bagal Komal Dnyaneshwar	Shri Ganesh Trading Co.	Dahegaon	10/12/22 to 25/12/22
34	Hon Samiksha Karnasaheb	C.A. Ankush Joshi	Kopargaon	15/12/22 to 30/12/22
35	Chaudhari Pratiksha Navnath	Pangavhane Associate	Kopargaon	14/12/22 to 29/12/22

36	Chaudhari Pooja Nanasaheb	Pangavhane Associate	Kopargaon	14/12/22 to 28/12/22
37	Gosavi Aarti Popat	C. A. Joshi	Kopargaon	15/12/22 to 30/12/22
38	Bharti Akshada Balasaheb	Pangavhane Associate	Kopargaon	20/12/22 – 4/01/23
40	Dolas Janhavi Jalindar	Yuva Technique	Kopargaon	14/12/22 to 30/12/22
41	Jadhav Pritima Kishor	Yuva Technique	Kopargaon	15/12/22 to 29/12/22
42	Bornare Mayuri Raghunath	Yuva Technique	Kopargaon	15/12/22 to 31/12/22
43	Bornare Ashvini Prakash	Cyber Cafe	Kopargaon	15/12/22 to 30/12/22
44	Raktate Sakshi Sanjay	Balaji Super Market	Kopargaon	15/12/22 to 29/12/22
45	Naikwade Vaishnavi Sagar	Super Market	Kopargaon	15/12/22 to 31/12/22
46	Bidwe Pranali Subhash	Balaji Super Market	Kopargaon	15/12/22 to 30/12/22
47	Chavan Uma Rajendra	Balaji Super Market	Kopargaon	15/12/22 to 29/12/22
50	Waghchaure Shubham Vilas	Shivba Medical	Kopargaon	15/12/22 to 29/12/22
51	Godase Megha Bhausaheb	Shree Ganesh Trading Co.	Godhegaon	10/12/22 to 25/12/22
53	Shaikh Sana Rajjak	Radhakrushna Milk	Shingave	15/12/22 to 30/12/22
54	Kalwaghe Pradnya Anil	Tax Consultant	kopargaon	12/12/22 to 28/12/22
55	Joshi Pooja Sanjay	Balaji Super Market	Kopargaon	1/12/22 to 30/12/22
56	Thombare Aakansha Subhash	Radhakrushna Milk Farm	Shingave	03/01/23 to 12/01/23
57	Dabhade Yogita Vilas	J.I.T Academy	Kopargaon	15/12/22 to 28/12/22
59	Shaikh Siddika Faruk	Noor Medical And General Store	Kopargaon	15/12/22 to 27/12/22
60	Maniyar Aayesha Nadim	Gajananji Mahajan Tax Consultant	Kopargaon	15/01/23 to 30/01/23
61	Pathan Sabiya Gafar	Dongare Auditor	Kopargaon	10/12/22 to 30/12/22
62	Shaikh Alfiya Anwar	Esteem Training Institute	Kopargaon	15/12/22 to 30/12/22
63	Sonawane Sakshi Ashok	Bagul Saraf Pvt. Ltd	Kopargaon	15/12/22 to 30/12/22
64	Chaudhari Abhay Anil	Sai Mathura	Kopargaon	08/12/22 to 30/12/22
67	Davange Pooja Sanjay	Balaji Patsanstha	Kopargaon	19/12/22 to 31/12/22
68	More Ajay Vinod	Chartered Accountant	Kopargaon	01/12/22 to 17/12/22
70	Pawar Kartiki Anil	Aasha Cyber Café	Kopargaon	29/11/22 to 08/12/22
71	Chaskar Prajakta Vishwas	Digital Servises	Sayale	01/1/23 To 10/02/23
73	Hande Sakshi Sandeep	Shubham Nagari Patsanstha	Kopargaon	01/01/22 to 15/01/23
75	Sanap Nikita Vasant	Saideep Computer	Chasnali	10/12/22 to 08/01/23
76	Garud Reshma Yogesh	Yuva Technique	Kopargaon	15/12/22 to 26/12/22
78	Khairnar Kajal Kailas	Shriram Medical	Kopargaon	14/12/22 to 30/12/22

K. J. SOMAIYA COLLEGE Dept. of Commerce KOPARGAON

80	Lahire Pallavi Nanasaheb	J I T Academy	Wari	10/12/22 to 09/01/23
81	Khadake Priyanka Sanjay	Shriram Medical	Kopargaon	15/11/22 to 30/11/22
82	Sabane Vaishnavi Prakash	JIT Academy	Wari	2/12/22 to 28/12/22
83	Chavhan Umesh Balasaheb	Cyber Net System	Kopargaon	01/12/22 to 13/12/22
84	Rasal Sahil Dattatray	CA Tax Auditor	Kopargaon	1/12/22 To 12/12/22
87	Raut Akshay Sanjay	Cybernet System	Kopargaon	1/12/22 To 12/12/22
88	Borde Sandip Girjinath	D. B. Khemnar	Kopargaon	15/12/22 to 01/01/23
89	Magar Vaishnavi Sham	Asha Cyber Café	Kopargaon	29/11/22 to 11/12/22
90	Yadav Punam Bandu	Smart Paints	Talegaon	10/12/22 to 04/01/22
91	Jape Aishwarya Babasaheb	Tax Proprietor	Kopargaon	10/12/22 to 28/12/22
92	Lolage Aniket Satish	Rural Shores Pvt. Ltd	Kopargaon	08/12/22 to 15/12/22
94	Jamdar Tejas Pandharinath	Shri Sai Agro	Kopargaon	15/12/22 to 30/12/22
95	Nalawade Samadhan Dadasaheb	Cyber Net	Kopargaon	12/12/22 to 30/12/22
97	Shinde Shubham Revjinana	Arora Footwear	Kopargaon	01/12/22 to 30/12/22
98	Gavhane Sheetal Ravindra	Sai Tej Aushadhi Seva	Wari	01/02/23 to 15/02/23
99	Bagal Shraddha Vasant	Aasha Cyber Cafe	Kopargaon	10/11/22 – 20/11/22
101	Pachore Aarti Annasaheb	Pachore Associate	Pohegaon	01/12/22 to 30/12/22
102	Thombre Sushant Dnyneshwar	New Star Services	Kopargaon	15/12/22 to 28/12/22
104	Autade Vinayak Vasant	Ayush Traders	Kopargaon	25/12/22 to 30/12/22
107	Bagul Mangesh Balu	Saileela Shopy	Kopargaon	01/12/22 to 12/12/22
108	Kolhe Rutuja Sanjay	Dr. Maid Hospital	Rahata	03/01/23 to 23/01/23
109	Pachore Rohit Jagannath	Janardhan Medical	Jawalke	15/12/22 to 15/01/23
112	Chine Mahesh Ashok	Sai Siddhi Traders	Pathre	15/12/22 to 30/12/22
116	Asane Vaishnavi Vijay	Shirke Construction	Pune	01/11/22 to 03/12/22
131	Beldar Sagar Deepak	Apna Bazaar Vahan Melawa	Kopargaon	28/12/22 to 13/01/23
132	Gadhave Gaurav Machhindra	Apana Bajar Vahan Melawa	Kopargaon	15/12/22 to 13/01/23
133	Jadhav Nikhil Santosh	Henn Agency	Kopargaon	15/12/22 to 30/12/22
134	Bagul Komal Uttam	D. B. Khemnar	Kopargaon	27/12/22 to 10/01/23
135	Diwane Vaishnavi Sunil	Shraddha Foods	Kopargaon	09/12/22 to 18/12/22
136	Pol Gauri Anil	Prasad Multi Services	Kopargaon	28/10/22 to 12/11/22
137	Shaikh Ashiya Yunus	Radhakrushna Milk Center	Shingave	03/01/22 to 12/01/23
138	Kokane Anupama Shankar	Yuva Technique	Kopargaon	10/12/22 to 20/01/23
139	Ghongane Akanksha Santosh	Manoj Trading Co	Dhotare	01/01/23 to 15/01/23

K. J. SOMAIYA COLLEGE Dept. of Commerce KOPARGAON

140	More Gauri Minanath	Guru Data Patsanstha	Kopargaon	22/12/22 to 06/01/23
141	Randhir Pooja Raju	Jay Bajarang Patswasantha	Rajangaon deshmukh	1/12/22 to 15/12/22
142	Jadhav Ashutosh Anand	Vasudev Jewelers	Yeola	01/12/22 to 04/01/23
143	Gangave Dipali Ramesh	Kamini Bag House	Kopargaon	01/12/22 to 15/12/22
144	Kahar Prapti Sham	A.A.Pimpalwadikar And Associate	Kopargaon	1/12/22 to 17/12/22
146	Wagh Revati Avinash	Jewellery	Kopargaon	15/12/22 to 30/12/22
147	Kadam Vaishnavi Sunil	Guru Datta Gramin Patsanstha	Kopargaon	22/12/22 to 06/01/23
149	Wagh Gayatri Sanjay	Sai Deep Computer	Kopargaon	15/12/22 to 30/12/22
150	Gawali Pratiksha Vilas	Chartered Accountant	Kopargaon	14/12/22 to 30/12/22
153	Khilari Triguni Dadasaheb	Transport Finance	Kopargaon	12/12/22 to 14/01/23
154	Nikam Kalyani Balasaheb	Sai Laxmi Milk Center	Pathre	15/12/22 to 30/12/22
155	Chavan Archana Chandrakant	Balaji Super Market	Kopargaon	15/12/22 to 23/12/22
156	Wake Pratibha Somnath	Sheti Sahakari Patsanstha	Kopargaon	01/12/22 to 15/12/22
157	Autade Jayashri Machhindra	Mayuresh Shpee	Kopargaon	15/11/22 to 30/11/22
158	Shejawal Sakshi Bhausaheb	Pohegaon Nagri Patsanstha	Pohegaon	15/12/22 to 30/12/22
159	Deshmukh Pratiksha Sanjay	Tax Auditor	Kopargaon	15/11/22 to 30/11/22
160	Wadge Shweta Vilas	Balaji Super Market	Koparaon	15/12/22 to 31/12/22
161	Dalvi Ajinkya Prakash	Sai Prasad Petroium	Kopargaon	15/12/22 to 25/12/22
162	Hon Pritam Niranjan	Kalian Hon Auditor	Kopargaon	15/12/22 to 30/12/22
163	Hon Pratiksha Rajendra	Pramanit Patsanstha	Kalyan	15/12/22 to 30/12/22
164	Kale Sonali Sharad	Londhe Tahsil Office	Kopargaon	28/12/22 to 14/01/23
165	Malave Vaishali Nitin	Sai Deep Computer	Kopargaon	14/11/22 to 30/11/22
166	Wagh Kajal Prakash	Tax Auditor	Kopargaon	12/12/22 to 30/12/22
167	Pangavhane Krushna Rajendra	Baba Automobile	Kopargaon	14/12/22 to 29/12/22
168	Badhe Krushna Dattatray	Baba Automobile	Kopargaon	15/12/22 to 30/12/22
169	Autade Pravin Somnath	Baba Automobile	Kopargaon	14/12/22 to 29/12/22
171	Shinde Sai Ravindra	Pohegaon Patsanstha	Pohegaon	13/12/22 to 30/12/22
172	Jadhav Mayur Balasaheb	Baba Automobile	ChandeVe	14/12/22 to 20/01/23
173	Gursal Tushar Dnyaneshwar	Baba Automobile	Kopargaon	14/12/22 to 30/12/22
174	Kharat Dhananjay Vijay	Bab Automobile	Kopargaon	14/12/22 to 28/12/22
175	Autade Shubham Navnath	Aayush Trades	Kopargaon	20/12/22 to 05/01/23
176	Gavhale Mahesh Sudam	Baba Automobile	Kopargaon	14/12/22 to 20/01/23

K. J. SOMAIYA COLLEGE Dept. of Commerce KOPARGAON

177	More Sonali Bhanudas	Digital Services	Sinner	30/12/22 to 06/01/23
180	Dongare Rushikesh Kishor	Saideep Computer Education	Chasnali	10/12/22 to 10/01/23
181	Kajale Vaishali Raosaheb	J.I.T Academy	Wari	10/12/22 to 09/01/23
182	Ghumare Jay Kailas	Ayush Traders	Kopargaon	25/12/22 to 16/01/23
183	Jadhav Aditya Kamalakar	Kanyadan Shop	Kopargaon	15/12/22 to 30/12/22
184	Dighe Vaishali Sambhaji	Sai Laxmi Patsanstha	Pathre	01/12/22 to 15/12/22
185	Abhale Nikita Rajendra	Jay Malhar Patsanstha	Pathri	14/12/22 to 30/12/22
186	Abhale Monali Kailas	Jay Malhar Patsanstha	Pathare	14/12/22 to 30/12/22
188	Gaikwad Komal Sanjay	Apale Setu Seva Sarkar Kendra	Kopargaon	15/12/22 to 30/12/22
191	Suryawanshi Sudarshan Vitthal	D.B. Dhanwate Tax Proprietor	Kopargaon	12/12/22 to 28/12/22
192	Tile Sanket Dinkar	Dr. Krishna Jagtap Clinic	Kopargaon	09/12/22 to 07/01/22
193	Varkhede Atharva Rajendra	Varkhede Associate	Kopargaon	29/12/22 to 09/01/23
194	Jadhav Akshada Keshav	Auto Riksha Sahakari Patsanstha	Kopargaon	30/12/22 to 09/01/23
195	Rahane Harshad Jalindar	Shivba Medical	Kopargaon	01/12/22 to 15/12/22
196	Salve Meghnath Rajendra	Rural Shore Business	Kopargaon	15/12/22 to 30/12/22
197	Vaykar Akshay Bhausaheb	Cyber Net System	Kopargaon	20/12/22 to 30/12/22
200	Khalkar Samadhan Balasaheb	Cyber System	Kopargaon	12/12/22 to 30/12/22
201	Suradkar Saurabh Sunil	Balaram Kalantri	Kopargaon	12/12/22 to 30/12/22
202	Bhuigad Amol Narayan	Balaram Maganiram Kalantri	Kopargaon	12/12/22 to 30/12/22
203	Wagh Niranjan Shalikrao	Profeesional Course	Kopargaon	01/12/22 to 12/12/22
204	Khandage Purushottam Vilas	Khandge Milk Farm	Kokamthan	15/12/22 to 03/01/23
205	Wabale Ashwin Sanjay	Marketing	Kopargaon	01/12/22 to 15/12/22
206	Pendhare Sadhana Digambar	Shree BMG Sale Agency	Kopargaon	12/12/22 to 27/12/22
207	Gadhe Ajay Sunil	Shri Krushna Agro Service	Puntamba	15/12/22 to 13/01/23
209	Raktate Shubham Balasaheb	Shree Sai Agro	Kopargaon	25/12/22 to 01/01/23
210	Chaudhari Mahendra Sainath	Ayush Traders	Pohegaon	14/12/22 to 31/12/22
212	Chine Roshan Dattatray	Sai Siddhi Trader	Sinner	15/12/22 to 30/12/22
213	Gawande Priya Dilip	Sameer Tax Consultant	Kopargaon	10/12/22 to 07/01/
215	Sonawane Sanket Valmik	Aaradhya Medical	Chasnali	1/12/22 to 12/12/22
217	Chine Vaishanavi Kailas	Sai Laxmi Patsanstha	Pathre	14/12/22 to 30/12/22
219	Katarnavare Kunal Ashok	Ayush Com Ltd	Kopargaon	21/12/22 to 23/01/22

V. S. KOM. COLLEGE Dept. of Commerce KOPARGAON

221	Gaikwad Madhavnath Kailas	Baba Cloth Center	Kopargaon	14/12/22 to 31/12/22
224	Dhanwate Ramdas Damodar	Shri Krushna Agro Services	Puntamba	15/12/22 to 13/01/23
225	Gujrathi Khushi Satish	Sai Creation	Kopargaon	01/12/22 to 30/12/22
227	Beg Fardin Sultan	Professional Courier	Kopargaon	01/12/22 to 12/12/22
229	Gaikwad Mahesh Shivaji	Aayush Traders	Kopargaon	01/04/23 to 30/04/23
230	Sayyad Shakir Nurmahamad	Saileela Gift Shop	Nigoj	21/12/22 to 31/12/22
231	Kalantri Krishna Girish	Kalantari Kirana Store	Kopargaon	12/12/22 to 30/12/22
232	Shingan Ganesh Bhimraj	Aardhya Medical	Chasnali	21/12/22 To 4/01/23
233	Magar Anita Sanjay	Company	Kopargaon	09/12/22 to 25/12/22
234	Bachchhav Prajakta Prabhakar	J I T Academay	Kopargaon	22/12/22 to 27/12/22
235	Dhumal Shrikant Vijay	Balaram Kalantari Co,	Kopargaon	12/12/22 to 30/12/22
236	Chine Poonam Vasant	Jay Malhar Patsanstha	Pathre	15/12/22 to 29/12/22
242	Dhumal Yashvant Gokul	Balram Manik Store	Sinner	21/12/22 to 4/01/23
243	Sonawane Ketan Balasaheb	Baba Cloth Center	Kopargaon	14/12/22 to 20/12/22
245	Shaikh Aman Yunus	Chandrajyot Pharma	Kopargaon	21/12/22 to 04/01/23
246	Pardeshi Monali Raju	Phadke Hospital	Kopargaon	30/12/22 to 08/01/23
250	Nawale Shivraj Nitin	Yogesh Store	Kopargaon	25/12/22 to 10/01/23

K. J. SOMAIYA COLLEGE Dept. of Commerce KOPARGAON

Head of Department

Head
Department of Commerce
K. J. Somaiya College, Kopargaon

K. J. SOMAIYA COLLEGE Dept. of Commerce KOPARGAON

Principal

Principal
K.J.Somaiya College of Arts
Commerce & Science,Kopargaon

LOG SHEET OF WORK PERFORMED DURING INTERNSHIP

Letter Head of the Internship Provider Organisation

1. Name of the Student : Tarik Javed Shaikh.
2. Name of the College : T.Y.B.Com.
3. Division and Roll Number : Div [A] Roll No. 1
4. Address : Karmavir Nagar, Kopargaon.
5. Contact Number : 9309979975
6. Email ID : arfatjavedshaikh@gmail.com.
7. Special Subject : Auditing and Taxation.
8. Internship start date : 01/01/2023
9. Internship end date : 05/01/2023

LOG SHEET OF WORK PERFORMED DURING INTERNSHIP

Date	Time		Total Hours	Details of work done	Signature of officer	Signature of student
	From	To				
01/01/23	9.00 am	9.00 pm	12	Salesmen.		
02/01/23	9.00 am	9.00 pm	12	Salesmen		
03/01/23	9.00 am	9.00 pm	12	Salesmen		
04/01/23	9.00 am	9.00 pm	12	Salesmen		
05/01/23	9.00 am	9.00 pm	12	Salesmen		

Date	Time		Total Hours	Details of work done	Signature of officer	Signature of student
	From	To				
Total Hours						

Certified that ---------- (Name of the student) has satisfactorilycompleted the internship programme assigned to him.

COMPANY NAME ADDRESS HERE

Name & Signature of supervisor | Name & signature of manager | Name & signature of section in charge

Date :

लक्ष्मी इंजीनियरिंग
वॉर्ड नं.३, नगर पंचायत सांगोला वॉर्ड
मेनरोड, सोलापूर

LOG SHEET OF WORK PERFORMED DURING INTERNSHIP

Letter Head of the Internship Provider Organisation

1. Name of the Student : Kolhe Pooja Ashok
2. Name of the College : T.Y.B.Com.
3. Division and Roll Number : Div:- A , Roll No. 5
4. Address : VES.
5. Contact Number : 9623457 4018
6. Email ID : poojakolhes25212@gmail.Com.
7. Special Subject : Cost And Workes Accounting
8. Internship start date : 1 Jan. 2023
9. Internship end date : 15 Jan. 2023

LOG SHEET OF WORK PERFORMED DURING INTERNSHIP

Date	Time		Total Hours	Details of work done	Signature of officer	Signature of student
	From	To				
2-1-2023	12	4	4	Basic Information		
3-1-2023	12	4	4	Basic Information		
4-1-2023	12	4	4	Basic Information		
5-1-2023	12	4	4	Journal Entry		
6-1-2023	12	4	4	Journal Entry		
7-1-2023	12	4	4	Ledger creation		
9-1-2023	12	4	4	Ledger creation		

Date	Time		Total Hours	Details of work done	Signature of officer	Signature of student
	From	To				
15-1-2023	12	4	4	Bill By Bill		Pathepa
17-1-2023	12	4	4	Bill By Bill		Pathepa
17-1-2023	12	4	4	Inventory		Pathepa
18-1-2023	12	4	4	Inventory		Pathepa
18-1-2023	12	4	4	Cost centre		Pathepa
19-1-2023	12	4	4	Cost centre		Pathepa
Total Hours						

Certified that Kolhe Pooja Ashok (Name of the student) has satisfactorilycompleted the internship programme assigned to him.

COMPANY NAME ADDRESS HERE

Name & Signature of supervisor | Name & signature of manager | Name & signature of section in charge

Date :

DISHA COMPUTER INSTITUTE AN ISO 9001-2015 CERTIFIED

Letter Head of the Internship Provider Organisation

1. Name of the Student : Sarwar Swati Ashok
2. Name of the College : T.Y.B.Com.
3. Division and Roll Number : A (04)
4. Address : Jawalke
5. Contact Number : 9021632588
6. Email ID : swatisarwar2410@gmail.com
7. Special Subject : Costing
8. Internship start date : 12-Dec-2022
9. Internship end date : 28-Dec-2022.

LOG SHEET OF WORK PERFORMED DURING INTERNSHIP

Date	Time		Total Hours	Details of work done	Signature of officer	Signature of student
	From	To				
12-12	12	4	4	ग्राहकांना मालदाखविणे		Swati.S
13-12	12	4	4	खरेदीदारांना पाहुन देणे		Swati.S
14-12	12	4	4	कोणत्या मालाची नोंदणी करणे.		Swati.S
15-12	12	4	4	ग्राहकांना विश्वासतसुन देणे		Swati.S
16-12	12	4	4	मालाची खात्री करणे देणे.		Swati.S
17-12	12	4	4.			Swati.S

Date	Time		Total Hours	Details of work done	Signature of officer	Signature of student
	From	To				
19-12	12	4	4	ग्राहकांशी चांगल्या पद्धतीने वागणे.		Swatis
20-12	12	4	4			Swati.S
21.12	12	4	4	मालाची नोंदी देणे.		Swatis
22-12	12	4	4	— " —		Swatis
				ग्राहकांना माल पाहून		
23-12	12	4	4	देणे व खात्री करून घेणे.		Swatis.
24-12	12	4	4			Swatis
26-12	12	4	4	— " —		Swatis
27-12	12.	4	4 -	ग्राहकांना डिस्काऊंट		Swati.S.
28-12				देणे		
Total Hours						

Certified that ---------- (Name of the student) has satisfactorilycompleted the internship programme assigned to him.

Name & Signature of supervisor	Name & signature of manager	Name & signature of section in charge

COMPANY NAME ADDRESS HERE

Date :

LOG SHEET OF WORK PERFORMED DURING INTERNSHIP

Letter Head of the Internship Provider Organisation

1. Name of the Student : kulthe Gauri Sanjay
2. Name of the College : T.Y.B.Com.
3. Division and Roll Number : A , Roll No - 7
4. Address : puntamba
5. Contact Number : 8180047334
6. Email ID : gaurikulthe332@gmail.com
7. Special Subject : Costing
8. Internship start date : 10 ~~Jan~~ 20 December 2022
9. Internship end date : 10 January 2023

LOG SHEET OF WORK PERFORMED DURING INTERNSHIP

Date	Time		Total Hours	Details of work done	Signature of officer	Signature of student
	From	To				
10-12-22	12 pm	5 pm	5	Observation of work	[illegible]	[illegible]
11-12-22	12 pm	5 pm	5	Observation of work	[illegible]	[illegible]
12-12-22	12 pm	5 pm	5	Observation of work	[illegible]	[illegible]
13-12-22	12 pm	5 pm	5	observation of work	[illegible]	[illegible]
14-12-22	12 pm	5 pm	5	Observation of work	[illegible]	[illegible]
15-12-22	12 pm	5 pm	5	marketing	[illegible]	[illegible]
16-12-22	12 pm	5 pm	5	marketing	[illegible]	[illegible]
17-12-22	12 pm	5 pm	5	marketing	[illegible]	[illegible]
18-12-22	12 pm	5 pm	5	marketing	[illegible]	[illegible]
19-12-22	12 pm	5 pm	5	Marking	[illegible]	[illegible]
20-12-22	12 pm	5 pm	5	Calling to customer	[illegible]	[illegible]
21-12-22	12 pm	5 pm	5	Calling to customer	[illegible]	[illegible]
22-12-22	12 pm	5 pm	5	Calling to customer	[illegible]	[illegible]

Date	Time		Total Hours	Details of work done	Signature of officer	Signature of student
	From	To				
23-12-22	12 pm	5 pm	5	Calling to customer	[illegible]	Gkulthe
24-12-22	12 pm	5 pm	5	Calling to Curtomer	[illegible]	Gkulthe
25-12-22	12 pm	5 pm	5	Calling to Curtomer	[illegible]	Gkulthe
26-12-22	12 pm	5 pm	5	Calling to curtomer	[illegible]	Gkulthe
27-12-22	12 pm	5 pm	5	Calling to Curtomer	[illegible]	Gkulthe
28-12-22	12 pm	5 pm	5	Teaching to students	[illegible]	Gkulthe
29-12-22	12 pm	5 pm	5	Teaching to students	[illegible]	Gkulthe
30-12-22	12 pm	5 pm	5	Teaching to student	[illegible]	Gkulthe
31-12-22	12 pm	5 pm	5	Teaching to student	[illegible]	Gkulthe
1-1-23	12 pm	5 pm	5	teaching to student	[illegible]	Gkulthe
2-1-23	12 pm	5 pm	5	teaching to student	[illegible]	Gkulthe
3-1-23	12 pm	5 pm	5	teaching to student	[illegible]	Gkulthe
4-1-23	12 pm	5 pm	5	teaching to student	[illegible]	Gkulthe
5-1-23	12 pm	5 pm	5	teaching to student	[illegible]	Gkulthe
6-1-23	12 pm	5 pm	5	Teaching to student	[illegible]	Gkulthe
7-1-23	12 pm	5 pm	5	teaching to student	[illegible]	Gkulthe
10-1-23	12 pm	5 pm	5	teaching to student	[illegible]	Gkulthe
Total Hours			150		[illegible]	Gkulthe

Certified that Kulthe Gauri (Name of the student) has satisfactorilycompleted the internship programme assigned to him.

COMPANY NAME ADDRESS HERE

Name & Signature of supervisor
Gaikwad Sanket Prakashrao
Date : 10/1/2022

Name & signature of manager

Name & signature of section in charge

YUVA TECH
Computer Institute
Kopargaon Branch-Offices No.1
Anil Coldrinks,First Floor,Mo-8881199931

LOG SHEET OF WORK PERFORMED DURING INTERNSHIP

Letter Head of the Internship Provider Organisation

1. Name of the Student : More Arati Uttam
2. Name of the College : T.Y.B.Com.
3. Division and Roll Number : A (09)
4. Address : A/p Murshatpur Fata, Kopargaon
5. Contact Number : 9767053009
6. Email ID : amore2000082499@gmail.com
7. Special Subject : Cost and work's Accounting
8. Internship start date : 14/12/2022
9. Internship end date : 30/12/2022

LOG SHEET OF WORK PERFORMED DURING INTERNSHIP

Date	Time		Total Hours	Details of work done	Signature of officer	Signature of student
	From	To				
14/12/22	8am	12pm	4	Got some information at office		Amore.
15/12/22	8am	12pm	4	Got some information about each section		Amore.
16/12/22	8am	12pm	4	The mail bag Received with the help of computer		Amore.
17/12/22	8am	12pm	4	The mail bag opend with the help of computer		Amore.
19/12/22	8am	12pm	4	learned how to fill the certificate of payment (CP) form.		Amore.
20/12/22	8am	12pm	4	Learned how to fill the Memo of Admission of payment		Amore.
21/12/22	8am	12pm	4	Payment (MAP) form		Amore.

Date	Time		Total Hours	Details of work done	Signature of officer	Signature of student
	From	To				
22/12/22	8am	12pm	4	CP form filled up		Amore.
23/12/22	8am	12 pm	4	MIAP form filled up		Amore.
24/12/22	8am	12 pm	4	I collect the information of services provide to		Amore.
26/12/22	8am	12 pm	4	customers in post office.		Amore.
27/12/22	8am	12 pm	4	learned to fill the K.Y.C form		Amore.
28/12/22	8am	12 pm	4	K.Y.C form filled up		Amore.
29/12/22	8am	12 pm	4	Learned how to fill the withdraw (SBI) slip		Amore.
30/12/22	8am	12 pm	4	Learned how to fill the Deposite (Pay in) slip.		Amore.
Total Hours			60			

Certified that Arati Uttam More (Name of the student) has satisfactorilycompleted the internship programme assigned to him.

Name & Signature of supervisor

Name & signature of manager

Name & signature of section in charge

COMPANY NAME ADDRESS HERE

Date :

LOG SHEET OF WORK PERFORMED DURING INTERNSHIP

Letter Head of the Internship Provider Organisation

1. Name of the Student : Singar Aachal shivkant
2. Name of the College : T.Y.B.Com.
3. Division and Roll Number : 11 , Div = A
4. Address : At = Bhojade, Tel = Kopergaon
5. Contact Number : ~~Bhc~~ 9021949232
6. Email ID : Singaraachal@gmail.com
7. Special Subject : Cost & works Accounting
8. Internship start date : 14 Dec 2022
9. Internship end date : 20 Dec 2022

LOG SHEET OF WORK PERFORMED DURING INTERNSHIP

Date	Time From	Time To	Total Hours	Details of work done	Signature of officer	Signature of student
				Product Sleek coting		
14/12/2022	10 AM	1 Am	3	Product sale by	Khaokar	Singar
	2:00	5:00	6	Purchases.		
15/12/-	10:00	1:00		Bills details	Khaokar	Singar
2022	2:00	5:00	6			
16/12/	10:00	1:00		GST - R1 Last date	Khaokar	Singar
2022	2:00	5:00	6	Sales Bill		
				Return		
				GST - R2 Last		
				date		
				Bill Payables		

Date	Time		Total Hours	Details of work done	Signature of officer	Signature of student
	From	To				
17/12/ 2022	10:00 2:00	1:00 5:00	6	Provide product by the sale 1) Black Glossy 2) Dark Pink 3) Dark oregan 4) Realinces 5] Green 1075	Khakoe	Singoe
18/12/ 2022	10:00 2:00	1:00 5:00	6	Product provide.	Khakoe	Singoe
19/12/ 2022	10:00 2:00	1:00 5:00	6	Product Prices 19000 each and Add: CGST 1710 Add: SGST 1710	Khakoe	Singoe
20/12/ 2022	10:00 2:00	1:00 5:00	6	Product Quality & Rate 100kg, Rate 190 kg	Khakoe	Singoe
Total Hours		60				

Certified that Singoe Aachal (Name of the student) has satisfactorilycompleted the internship programme assigned to him.

Name & Signature of supervisor

khalkoe prakash
Name & signature of manager

Name & signature of section in charge

COMPANY NAME ADDRESS HERE

Date :

LOG SHEET OF WORK PERFORMED DURING INTERNSHIP

Letter Head of the Internship Provider Organisation

1. Name of the Student : Kardile Vivek Arun.
2. Name of the College : T.Y.B.Com.
3. Division and Roll Number : 12, A.
4. Address : A/P. Rahata, Tal Rahata, Dis. A. Nagar
5. Contact Number : 8317289408
6. Email ID : Kardilevivek2@gmail.com
7. Special Subject :
8. Internship start date : 12/12/2022
9. Internship end date : 02/01/2023

LOG SHEET OF WORK PERFORMED DURING INTERNSHIP

Date	Time		Total Hours	Details of work done	Signature of officer	Signature of student
	From	To				
12/12/22	2:00 AM	6:00 AM	4	Purchase on Groceries		
13/12/22	2:00 AM	6:00 AM	4	Purchase		
14/12/22	2:00 AM	6:00 AM	4	Purchase		
15/12/22	2:00 AM	6:00 AM	4	Purchase		
16/12/22	2:00 AM	6:00 AM	4	Sales		
17/12/22	2:00 AM	6:00 AM	4	Sales		
18/12/22	2:00 AM	6:00 AM	4	Distribution		

Date	Time		Total Hours	Details of work done	Signature of officer	Signature of student
	From	To				
19/12/22	2:00 Am	6:00 Am	4	Auditing		
20/12/22	2:00 Am	6:00 Am	4	Purchase		
21/12/22	1:00 Am	6:00 Am	5	Purchase		
22/12/22	1:00 Am	6:00 Am	5	Purchase		
23/12/22	1:00 Am	6:00 Am	5	Purchase		
24/12/22	2:00 Am	6:00 Am	6	Sales		
25/12/22	1:00 Am	6:00 Am	5	Sales		
26/12/22	1:00 Am	6:00 Am	5	Purchase		
27/12/22	2:00 Am	6:00 Am	4	Purchase		
28/12/22	2:00 Am	6:00 Am	4	Purchase		
29/12/22	2:00 Am	6:00 Am	4	Purchase		
30/12/22	2:00 Am	6:00 Am	4	Purchase		
31/12/22	2:00 Am	6:00 Am	4	~~Sales~~ Auditing		
01/1/23	1:00 Am	6:00 Am	5	A Purchase		
02/01/23	2:00 Am	6:00 Am	4	Purchase.		
Total Hours			77			

Certified that Kadile Vivek Arun (Name of the student) has satisfactorilycompleted the internship programme assigned to him.

Name & Signature of supervisor

Name & signature of manager

Name & signature of section in charge

COMPANY NAME ADDRESS HERE

Date : 05/01/2023

LOG SHEET OF WORK PERFORMED DURING INTERNSHIP

Letter Head of the Internship Provider Organisation

1. Name of the Student : Kawade Gayatri Santosh
2. Name of the College : T.Y.B.Com.
3. Division and Roll Number : 13 Div: A
4. Address : Wari, Tal-Kop Dist. A.Nagar
5. Contact Number : 7020482556
6. Email ID : gayatrikawade104@gmail.com.
7. Special Subject : Costing & Work Accounting
8. Internship start date : 30 Dec
9. Internship end date : 18 Jan

LOG SHEET OF WORK PERFORMED DURING INTERNSHIP

Date	Time		Total Hours	Details of work done	Signature of officer	Signature of student
	From	To				
30 Dec	2:00	5:00	3	Introduction of		Kawade
				computer.		Kawade
31. Dec	2:00	5:00	3	Learning options		Kawade
1. Jan	2:00	5:00	3	Using Word pad		Kawade
2. Jan	2:00	5:00	3	Powerpoint Present		Kawade
3. Jan	2:00	5:00	3	Excel using		Kawade
4. Jan	2:00	5:00	3	Introduction keyb		Kawade
5. Jan	12:00	5:00	5	Typing speed manage		Kawade
6. Jan	12:00	5:00	5	Powerpoint		Kawade
7. Jan	12:00	5:00	5	Microsoft word		Kawade
8. Jan	12:00	5:00	5	Photoshop		Kawade
9. Jan	12:00	5:00	5	Animination		Kawade
17. Jan	12:00	5:00	5	Presentation		Kawade

Date	Time		Total Hours	Details of work done	Signature of officer	Signature of student
	From	To				
18 Jan	12:00	5:00	5	Tally काम शिकवले आहे ते विद्यार्थ्यांना सांगितले.		

LOG SHEET OF WORK PERFORMED DURING INTERNSHIP

Letter Head of the Internship Provider Organisation

1. Name of the Student : Godse Rajashree Yogesh
2. Name of the College : T.Y.B.Com.
3. Division and Roll Number : 'A' 15
4. Address : Gajanan Nagar, Kopargaon
5. Contact Number : 7972990655
6. Email ID : rajshrigodse2002@gmail.com
7. Special Subject : cost and works accounting
8. Internship start date : 1/2/2023
9. Internship end date : 16/2/2023

LOG SHEET OF WORK PERFORMED DURING INTERNSHIP

Date	Time		Total Hours	Details of work done	Signature of officer	Signature of student
	From	To				
1/2/23	2 PM	6 PM	4	Payment Entry in tally ERP9.	R.P.Sureka	
2/2/23	2 PM	6 PM	4	Receipt Entries.	R.P.Sureka	
3/2/23	2 PM	6 PM	4	Receipts Entry & contra Entry	R.P.Sureka	
4/2/23	2 PM	6 PM	4	Payment Entries.	R.P.Sureka	
5/2/23	2 PM	6 PM	4	GSTR 1 filing	R.P.Sureka	
6/2/23	2 PM	6 PM	4	GSTR1 filing in Templet	R.P.Sureka	
7/2/23	2 PM	6 PM	4	GSTR 3B filing in Templet	R.P.Sureka	
8/2/23	2 PM	6 PM	4	GSTR 3B filing	R.P.Sureka	
9/2/23	2 PM	6 PM	4	Payment Entries.	R.P.Sureka	

Date	Time		Total Hours	Details of work done	Signature of officer	Signature of student
	From	To				
10/2/23	2 PM	6 PM	4	Preparation of Profit and Loss A/C.	R.P.Supekar	
11/2/23	2 PM	6 PM	4	Preparation of Balance sheet	R.P.Supekar	
12/2/23	2 PM	6 PM	4	Printing tax audit form 3CB & 3CD.	R.P.Supekar	
13/2/23	2 PM	6 PM	4	Payment of TDS.	R.P.Supekar	
14/2/23	2 PM	6 PM	4	Payment of Advance tax.	R.P.Supekar	
15/2/23	2 PM	6 PM	4	Self Assessment tax.	R.P.Supekar	
16/2/23	2 PM	6 PM	4	Nil Return filing GSTR1 & GSTR3B.	R.P.Supekar	
Total Hours			64			

Certified that Godse Rajeshree Yogesh (Name of the student) has satisfactorilycompleted the internship programme assigned to him.

Name & Signature of supervisor	Name & signature of manager	Name & signature of section in charge
Aulade	R.P.Supekar	—

COMPANY NAME ADDRESS HERE

Date :

S.L.Kulkarni & Co.
Chartered Accountants
Proprietor

S.L.KULKARNI & CO. CHARTERED ACCOUNTANTS M.No. 042249

Letter Head of the Internship Provider Organisation

1. Name of the Student : Pachore Pushpa Machhindra.
2. Name of the College : T.Y.B.Com.
3. Division and Roll Number : Div - A - Roll No: - 16
4. Address : Bahadrabad
5. Contact Number : 8010331600
6. Email ID : Pachore Pushpa@gmail.com
7. Special Subject : costing
8. Internship start date : 2 Jan 2023
9. Internship end date : 19 Jan 2023

LOG SHEET OF WORK PERFORMED DURING INTERNSHIP

Date	Time		Total Hours	Details of work done	Signature of officer	Signature of student
	From	To				
2-1-2023	12	4	4	File जमा करणे		Pushpa
3-1-2023	12	4	4	withdraw Pass करणे		Pushpa
4/01/2023	12	4	4	withdraw Pass करणे		Pushpa
5/01/2023	12	4	4	withdraw Pass करणे		Pushpa
6/01/2023	12	4	4	File जमा करणे		Pushpa
7/01/2023	12	4	4	File जमा करणे		Pushpa

Scanned with OKEN Scanner

Date	Time		Total Hours	Details of work done	Signature of officer	Signature of student
	From	To				
9/10/2023	12	4	4	C.C. check Pass करणे		Pushpa
17/10/2023	12	4	4	C.C. check Pass करणे		Pushpa
18/10/2023	12	4	4	कर्ज सेट लिहणे		Pushpa
19/10/2023	12	4	4	कर्ज सेट लिहणे.		Pushpa
Total Hours						

Certified that ---------- (Name of the student) has satisfactorilycompleted the internship programme assigned to him.

Name & Signature of supervisor

Name & signature of manager

Name & signature of section in charge

Date :

Manager
Lata Mahila Vikas Gramin Bigar Shetkari Bachat Pachsanstha Ltd.
Pohegaon, Tal.Kopargaon,Dist.A'Nagar

Scanned with OKEN Scanner

LOG SHEET OF WORK PERFORMED DURING INTERNSHIP

Letter Head of the Internship Provider Organisation

1. Name of the Student : Siddhant santosh wani
2. Name of the College : T.Y.B.Com.
3. Division and Roll Number : 'A' 17
4. Address : Rohini appartment gidme chal, Kopergaon
5. Contact Number : 7666973008
6. Email ID : siddhantwanig@gmail.com
7. Special Subject : cost & works Accounting II, III
8. Internship start date : 12-12-2022
9. Internship end date : 04-01-2023

LOG SHEET OF WORK PERFORMED DURING INTERNSHIP

Date	Time		Total Hours	Details of work done	Signature of officer	Signature of student
	From	To				
12-12-22	1 pm	6 pm	5	introduction to ~~st~~ office		Siddhant
13-12-22	1 pm	7 pm	6	introduction of a Work		Siddhant
14-12-22	12 pm	6 pm	6	How to Hande customer		Siddhant
15-12-22	12 pm	6 pm	6	Inspection		Siddhant
17-12-22	1 pm	6 pm	5	learn to handeling softwares		Siddhant
20-12-22	12-pm	7 pm	7	How to print		Siddhant

Scanned with OKEN Scanner

Date	Time		Total Hours	Details of work done	Signature of officer	Signature of student
	From	To				
21-12-22	12 pm	7 pm	7	How to use online websites.	Pallavi	Siddhant
24-12-22	12 pm	7 pm	7	How to treat customer	Pallavi	Siddhant
25-12-22	12-pm	7 pm	7	How to create aadhar card	Pallavi	Siddhant
1-01-23	1 pm	6 pm	5	How to make pan, abha & golden card	Pallavi	Siddhant
	Total Hours					

Certified that Wani Siddhant Santosh (Name of the student) has satisfactorilycompleted the internship programme assigned to him.

Name & Signature of supervisor	Name & signature of manager	Name & signature of section in charge

COMPANY NAME ADDRESS HERE

SAMEER. A. SAYYAD NO. 27180000 8495GP8 TAX PRACTITIONER

Date :

Scanned with OKEN Scanner

Letter Head of the Internship Provider Organisation

1. Name of the Student : Gavandi Amol Ramdas
2. Name of the College : T.Y.B.Com.
3. Division and Roll Number : 'A' - 18
4. Address : Dharangaon Road, murshatpur, Kopargaon
5. Contact Number : 9356584686
6. Email ID : amolgavandi852@gmai.com
7. Special Subject : cost & works Accounting
8. Internship start date : 12/12/2022
9. Internship end date : 4/01/2023

LOG SHEET OF WORK PERFORMED DURING INTERNSHIP

Date	Time		Total Hours	Details of work done	Signature of officer	Signature of student
	From	To				
12/12/22	1 pm	6 pm	5	Introduction to medical store	N.V.Bumb	Gavandi
13/12/22	1pm	7pm	6	Introduce to siquence for tablets	N.V.Bumb	Gavandi
14/12/22	12pm	6 pm	6	How to purchase medicine	N.V.Bumb	Gavandi
15/12/2022	12pm	6 pm	6	Inspection	N.V.Bumb	Gavandi
17/12/22	1 pm	6 pm	5	Learn to subsitute tablets	N.V.Bumb	Gavandi
20/12/22	12 p.m.	7. pm	7	Some Tablets defective Expiery To Return it.	N.V.Bumb	Gavandi

Date	Time From	Time To	Total Hours	Details of work done	Signature of officer	Signature of student
21/12/22	12pm	7 pm.	7	checking medicine Bills	N.V.Bumb	Gavandi
24/12/22	12pm	7 pm	7	How to treat a customer	N.V.Bumb	Gavandi
25/12/22	12pm	7 pm	7	Learn to medicine Varities.	N.V.Bumb	Gavandi
11/01/23	1pm	6 pm	5	learn medicine purchase & sale.	N.V.Bumb	Gavandi
Total Hours			61			

Certified that Gavandi Amol Ramdas (Name of the student) has satisfactorilycompleted the internship programme assigned to h.m.

Amol G. | Sakharkar | -11-

Name & Signature of supervisor | Name & signature of manager | Name & signature of section in charge

COMPANY NAME ★ ADDRESS HERE ★

Date :

N.V.Bumb

शीतल मेडिकल अँन्ड जनरल स्टोअर्स
जुनी नगरपालीका जवळ कोपरगांव
ता.कोपरगांव जि.अनगर
(02423) 222823 5

LOG SHEET OF WORK PERFORMED DURING INTERNSHIP

Letter Head of the Internship Provider Organisation

1. Name of the Student : Jagtap Prasad Rajendra
2. Name of the College : T.Y.B.Com.
3. Division and Roll Number : 'A' 19
4. Address : At. Post Bhojade Chuki, Kankegaon
5. Contact Number : 9579112733
6. Email ID : PrasadJagtap540@gmail.com.
7. Special Subject : Cost & Works Accounting.
8. Internship start date : 6/11/2022
9. Internship end date : 27/11/2022

LOG SHEET OF WORK PERFORMED DURING INTERNSHIP

Date	Time		Total Hours	Details of work done	Signature of officer	Signature of student
	From	To				
6-11-22	7:00 Am	10: Am	3	milk colection & check smpl	[illegible]	Prasad
7-11-22	7:00 Am	9:30 Am	2.30m.	milk colection & check smpl	[illegible]	Prasad
7-11-22	6:30 Pm	8:30 Am	2	Seal Animal Food product	Prasad	Prasad
8-11-22	7:00 Am	10: Am	3	milk colection & check sam	[illegible]	Prasad
8-11-22	6:30 Pm	8:30 Pm	2	milk colection & check smpl	[illegible]	Prasad
9-11-22	7:00 Am	10: Am	3	milk colection & check smpl	Prasad	Prasad
9-11-22	6:30 Pm	8:30 Pm	2	payment procesing	Prasad	Prasad
10-11-22	6:30 Pm	8:30 Pm	2	payment distribut.	[illegible]	Prasad
11-11-22	6:30 Pm	8:30 Pm	2	Import Animal food.	[illegible]	Prasad
12-11-22	6:30 Pm	8:30 Pm	2	Import Animal Food.	[illegible]	Prasad
13-11-22	6:30 Pm	8:30 Pm	2	milk colection & checks.		Prasad
14-11-22	7:00 Am	10: Am	3	milk colection & check s.	[illegible]	Prasad
15-11-22	6:30 Pm	8:30 Pm	2	milk colection & checks	[illegible]	Prasad

Date	Time		Total Hours	Details of work done	Signature of officer	Signature of student
	From	To				
15-11-22	7:00 Am	10: Am	3	distribut nashta & Tea	[illegible]	Prasad
15-11-22	6:30 Pm	8:30 Pm	2	distribut Tea.	[illegible]	Prasad
16-11-22	6:30 pm	8:30 pm	2	milk colection & sampal ch.	[illegible]	Prasad
17-11-22	6:30 pm	8:30 Pm	2	milk colection & check smpay	Prasad	Prasad
18-11-22	7:00 Am	10: Am	3	Machin sarvising.	Prasad	Prasad
18-11-22	6:30 Pm	8:30 Pm	2	milk colection & check s.	Prasad	Prasad
19-11-22	7:00 Am	10: Am	3	milk colection & check s.	Prasad	Prasad
19-11-22	7:00 pm	9: Pm	2	—"— —"—	Prasad	Prasad
20-11-22	7: Am	11: Am	4	Payment :	[illegible]	Prasad
21-11-22	7: Am	9: Am	2	Paymend	[illegible]	Prasad
21-11-22	6:30 Pm	9: Am	2	milk colection & sampal c.	Prasad	Prasad
22-11-22	6:30 pm	8:30 Pm	2	—"— —"—	[illegible]	Prasad
23-11-22	7: Am	10 Am	3	—"— —"—	Prasad	Prasad
24-11-22	7: Am	10 Am	3	—"— —"—	[illegible]	Prasad
25-11-22	7 Am	10 Am	3	distribut nasht & Tea	Prasad	Prasad
26-11-22	6:30 Pm	8:30 Pm	2	milk colection	Prasad	Prasad
27-11-22	6:30 Pm	8:30 Pm	2	—"—	[illegible]	Prasad
Total Hours			68			

Certified that Jaytap Prasad Rajendra (Name of the student) has satisfactorilycompleted the internship programme assigned to him.

SATVEERBHADRA TREDARS
PROPRIETOR
COMPANY NAME ADDRESS HERE

Name & Signature of supervisor

Name & signature of manager

Name & signature of section in charge

Date :

Jaytap Prasad Rajendra

LOG SHEET OF WORK PERFORMED DURING INTERNSHIP

Letter Head of the Internship Provider Organisation

1. Name of the Student : Deshpande Aditya Vinayak
2. Name of the College : T.Y.B.Com.
3. Division and Roll Number : 'A' 20
4. Address : Joshinagar, Kopargaon.
5. Contact Number : 9673889651
6. Email ID : aadityadeshpande231@gmail.com
7. Special Subject : Cost and Works Accounting.
8. Internship start date : 12/12/2022
9. Internship end date : 04/01/2023

LOG SHEET OF WORK PERFORMED DURING INTERNSHIP

Date	Time		Total Hours	Details of work done	Signature of officer	Signature of student
	From	To				
12/12/22	2 PM	6 PM	4	Introduction to Tally ERP.9	RPS	Aditya
13/12/22	1 PM	7 PM	6	Payment entries in Tally.	RPS	Aditya
14/12/22	1 PM	7 PM	6	Receipt entries in Tally	RPS	Aditya
15/12/22	1 PM	7 PM	6	Contra entries	RPS	Aditya
18/12/22	1 PM	7 PM	6	Introduction to GSTR-1	RPS	Aditya
19/12/22	1 PM	7 PM	6	Learn Filling of GSTR-1		
20/12/22				GSTR-1 information fill in Excel Temp.	RPS	Aditya

Scanned with OKEN Scanner

Date	Time		Total Hours	Details of work done	Signature of officer	Signature of student
	From	To				
22/12/22	1 PM	7PM	6	Introduction to GSTR-3B	RPS	Aditya
27/12/22	1PM	7PM	6	Filling Procedure of GSTR-3B.	RPS	Aditya
28/12/22	2PM	6PM	4	Introduction to Income Tax.	RPS	Aditya
01/01/23	2 PM	6PM	4	Preparing P&L A/C & Balence Sheet For income Tax Filling.	RPS	Aditya
Total Hours						

Certified that Deshpande Aditya Vinayak (Name of the student) has satisfactorilycompleted the internship programme assigned to him.

Name & Signature of supervisor	Name & signature of manager	Name & signature of section in charge
Ardade	RPS	-"-

COMPANY NAME ADDRESS HERE

Date :

S.L.Kulkarni & Co.
Chartered Accountants
Proprietor

S.L. KULKARNI & CO. CHARTERED ACCOUNTANTS M.No. 042249

Scanned with OKEN Scanner

LOG SHEET OF WORK PERFORMED DURING INTERNSHIP

Letter Head of the Internship Provider Organisation

1. Name of the Student : Avhad Ankita Anant
2. Name of the College : T.Y.B.Com.
3. Division and Roll Number : Div - A, Roll No - 21
4. Address : Bet, Kopergone
5. Contact Number : 9923844350
6. Email ID : avhad3093@gemail.com.
7. Special Subject : -
8. Internship start date : 15/12/2022
9. Internship end date : 1/1/2023

LOG SHEET OF WORK PERFORMED DURING INTERNSHIP

Date	Time		Total Hours	Details of work done	Signature of officer	Signature of student
	From	To				
15/12/22	8 am	12 pm	4	repaying the loan in full	[signature]	[signature]
16/12/22	8 am	12 pm	4	fulfill life's essentials	[signature]	[signature]
17/12/22	8 am	12 pm	4	Councilor to be a saving work	[signature]	[signature]
18/12/22	8 am	12 pm	4	repaying the loan in full	[signature]	[signature]
19/12/22	8 am	12 pm	4	repaying the loan in full	[signature]	[signature]
20/12/22	8 am	12 pm	4	debt collection	[signature]	[signature]
21/12/22	8 am	12 pm	4	Councilor to be a saving work	[signature]	[signature]
22/12/22	8 am	12 pm	4	debt collection	[signature]	[signature]
23/12/22	8 am	12 pm	4	debt collection	[signature]	[signature]
24/12/22	8 am	12 pm	4	repaying the loan in full	[signature]	[signature]
25/12/22	8 am	12 pm	4	Coundlor to be a saving work	[signature]	[signature]
26/12/22	8 am	12 pm	4	fullfill life's essentind	[signature]	[signature]
27/12/22	8 am	12 pm	4	fullfill life essentind	[signature]	[signature]

Date	Time		Total Hours	Details of work done	Signature of officer	Signature of student
	From	To				
28/12/22	8 am	12pm	4	Fullfile life essensition		Avhad
29/12/22	8 am	12pm	4	councille tobe saving		Avhad
30/12/22	8 am	12pm	4	Councile tobe saving work		Avhad
1/1/23	8 am	12pm	4	work		Avhad
				Councile tobe saving work.		
Total Hours			68			

Certified that Avhad Ankita Ankut (Name of the student) has satisfactorilycompleted the internship programme assigned to him.

Name & Signature of supervisor

Name & signature of manager

Name & signature of section in charge

COMPANY NAME ADDRESS HERE

Date :

LOG SHEET OF WORK PERFORMED DURING INTERNSHIP

Letter Head of the Internship Provider Organisation

1. Name of the Student : Nankar Gayatri Rajendra.
2. Name of the College : T.Y.B.Com.
3. Division and Roll Number : 22 Div. 'A'
4. Address : Ambika Mata Mandir, Dattanagar, Kopargaon
5. Contact Number : 8308194654
6. Email ID : gayatrinankar2002@gmail.com
7. Special Subject : Cost & Works Accounting.
8. Internship start date : 21/12/2022
9. Internship end date : 5/01/2023

LOG SHEET OF WORK PERFORMED DURING INTERNSHIP

Date	Time		Total Hours	Details of work done	Signature of officer	Signature of student
	From	To				
21/12/2022	2 P.M.	6 P.M.	4	Information ~~Tal~~ about tally accounting business.		Nankar.
22/12/2022	2 P.M.	6 P.M.	4	Company creation		Nankar.
23/12/2022	2 P.M.	6 P.M.	4	Learned the how to make a purchase entry.		Nankar.
24/12/2022	2 P.M.	6 P.M.	4	Learning the how to make a sales entry		Nankar.
25/12/2022	2 P.M.	6 P.M.	4	Learning the how to make a payment entry.		Nankar.
26/12/2022	2 P.M.	6 P.M.	4	~~Le~~ Learn the Receipt entry.		Nankar.
27/12/2022	2 P.M.	6 P.M.	4	Learning the Journal entry.		Nankar.

Date	Time		Total Hours	Details of work done	Signature of officer	Signature of student
	From	To				
28/12/2022	2P.M.	6 P.M.	4	Making the Profit & loss A/c & Balance sheet.		Nankar
29/12/2022	2 P.M.	6 P.M.	4	Learning about the Audit of co. operative society.		Nankar
30/12/2022	2 P.M	6 P.M	4	Making a loan file		Nankar
31/12/2022	2 P.M.	6 P.M	4	Making the bank transaction.		Nankar
2/01/2023	2 P.M.	6 P.M.	4	Vourching of books		Nankar
3/01/2023	2 P.M.	6 P.M.	4	Auditing of fixed deposit.		Nankar
4/01/2023	2 P.M	6 P.M.	4	Auditing of time limit & interest on fixed deposit.		Nankar
5/01/2023	2 P.M	6 P.M	4	Auditing of loan transaction & Interest of loan & duration of loan.		Nankar
Total Hours			60			

Certified that Nankar Gayatri (Name of the student) has satisfactorilycompleted the internship programme assigned to him.

COMPANY NAME ADDRESS HERE

Name & Signature of supervisor | Name & signature of manager | Name & signature of section in charge

Date :

V.K.SANGALE MAH/11426 Co-Op.Society CERTIFIED AUDITOR

V.K.SANGALE
Certified Auditor
Co-Op.Society,Nashik Division

Letter Head of the Internship Provider Organisation

1. Name of the Student : Archana Bhikan Dhole
2. Name of the College : T.Y.B.Com.
3. Division and Roll Number : A - 23
4. Address : Dattanagar, Kopargaon
5. Contact Number : 8530893447
6. Email ID : dholearchana03@gmail.com
7. Special Subject : Cost & Works Accounting
8. Internship start date : 2/1/2023
9. Internship end date : 18/1/2023

LOG SHEET OF WORK PERFORMED DURING INTERNSHIP

Date	Time		Total Hours	Details of work done	Signature of officer	Signature of student
	From	To				
1/1/23	—	—		—	—	
2/1/23	2:00 PM	To 6:00	4hr	Tally ERP-9 - Introduction		dhole·A·B
3/1/23	2:00 PM	To 6:00	4hr	Sales / Purchase Voucher		dhole·A·B
4/1/23	2:00 PM	To 6:00	4hr	Item / Group / Unit		dhole·A·B
5/1/23	2:00 PM	To 6:00	4hr	Item / Ledgers Creation		dhole·A·B
6/1/23	2:00 PM	To 6:00	4hr	Payment / receipts - Voucher		dhole·A·B
7/1/23	2:00 PM	To 6:00	4hr	Invoice Entry		dhole·A·B
8/1/23	—	—		—	—	
9/1/23	2:00 PM	To 6:00	4hr	Purchase Invoice Entry		dhole·A·B
10/1/23	2:00 PM	To 6:00	4hr	Payment / receipt voucher Entry		dhole·A·B
11/1/23	2:00 PM	To 6:00	4hr	Stock Summary		dhole·A·B
12/1/23	2:00 PM	To 6:00	4hr	GST - CGST / SGST / IGST		dhole·A·B

Date	Time		Total Hours	Details of work done	Signature of officer	Signature of student
	From	To				
13/1/23	2:00 PM	To 6:00	4hr	HSN - Code		dhole·A·B
14/1/23	2:00 PM	6:00 PM	4hr	Ledger checking/Statement checking		dhole·A·B
15/1/23	—	—			—	
16/1/23	2:00 PM	6:00 PM	4hr	Bank Entry / Contra / Journal Entry		dhole·A·B
17/1/23	2:00 PM	6:00 PM	4hr	Monthly Report-of-Sales Sales/purchase/Bank		dhole·A·B
18/1/23	2:00 PM	6:00 PM	4hr	Printing Vouchers		dhole·A·B
Total Hours			60hr			

Certified that Archana Bhikan dhole --- (Name of the student) has satisfactorilycompleted the internship programme assigned to him.

Name & Signature of supervisor

Name & signature of manager

Name & signature of section in charge

COMPANY NAME ADDRESS HERE

Date :

SHREE SAI COMPUTERS KOPARGAON

LOG SHEET OF WORK PERFORMED DURING INTERNSHIP

Letter Head of the Internship Provider Organisation

1. Name of the Student : Barde Sarla Babasaheb
2. Name of the College : T.Y.B.Com.
3. Division and Roll Number : A (24)
4. Address : At. Morvis Tal. Kopargaon Dist. 'A' Nagar
5. Contact Number : 7057239423
6. Email ID : 7057239423az@gmail.com
7. Special Subject : Cost & work Accounting
8. Internship start date : 15 December 2022
9. Internship end date : 31 December 2022

LOG SHEET OF WORK PERFORMED DURING INTERNSHIP

Date	Time		Total Hours	Details of work done	Signature of officer	Signature of student
	From	To				
15-12-22	11 am	2 pm	4	Cheque Passing	Gautham	Barde
16-12-22	11 am	2 pm	4	Below the Sewing	Gautham	Barde
				(with Draw 5000		
~~17-12-22~~	~~11 am~~	~~2 pm~~	~~4~~	in under		
17-12-22	11 am	2 pm	4	Give to the cash	Gautham	Barde
				with Draw		
19-12-22	11 am	2 pm	4	F.D. Receipt Chague	Gautham	Barde
20-12-22	11 am	2 pm	4	Loan Passing	Gautham	Barde

Scanned with OKEN Scanner

Date	Time		Total Hours	Details of work done	Signature of officer	Signature of student
	From	To				
21-12-22	11 am	2 pm	4	Call recovery	Gulhan	Bhorde
22-12-22	11am	2 Pm	4	gold loan, fixed loan	Gulhan	Bhorde
23-12-22	11am	2pm	4	Doing the day book tally	Gulhan	Bhorde
24-12-22	11 am	2 Pm	4	mitting arrangment	Gulhan	Bhorde
26-12-22	11 am	2 pm	4	fill the overdraft form.	Gulhan	Bhorde
27-12-22	11 am	2pm	4	Clean the office, Lush the Table	Gulhan	Bhorde
28-12-22	11am	2pm	4	Documents Passing	Gulhan	Bhorde
Total Hours						

Certified that Bhorde Sarika Babasaheb (Name of the student) has satisfactorilycompleted the internship programme assigned to him.

COMPANY NAME ADDRESS HERE

Name & Signature of supervisor

Name & signature of manager

Name & signature of section in charge

Date :

Gulhan

5

Gulhan
मॅनेजर
श्री गणेश ग्रामीण बिगरशेती सहकारी पतसंस्था मर्या.
चास(नळी),ता.कोपरगांव,जि.अहमदनगर

Scanned with OKEN Scanner

LOG SHEET OF WORK PERFORMED DURING INTERNSHIP

Letter Head of the Internship Provider Organisation

1. Name of the Student : Kumudini Jitendra Nikam.
2. Name of the College : T.Y.B.Com.
3. Division and Roll Number : 'A' '26'
4. Address : Gandhinagar Kopargaon
5. Contact Number : 8080790967
6. Email ID : kumudininikam2610@gmail.com
7. Special Subject :
8. Internship start date : 01/12/2022
9. Internship end date : 05/01/2023

LOG SHEET OF WORK PERFORMED DURING INTERNSHIP

Date	Time		Total Hours	Details of work done	Signature of officer	Signature of student
	From	To				
01/12/2022	11 AM	4 PM	5	How to open digital A/C	[signature]	Kmudini
02/12/22	11 AM	4 PM	5	I open new costomes Account	[signature]	Kmudini
03/12/22	11 AM	3 PM	4	Learn YONO SBI	[signature]	Kmudini
05/12/22	10 AM	4 PM	6	Learn oniline banking	[signature]	Kmudini
06/12/22	10 AM	2 PM	4	How to costomer	[signature]	Kmudini
06/12/22	— " —			Apply for Debit card and cheque book on YONO	[signature]	Kmudini
07/12/22	10 AM	6 PM	8	Sale 4 credit card	[signature]	Kmudini
08/12/22	11 AM	3 PM	4	how to deposite cheque in bank	[signature]	Kmudini
09/12/22	10 AM	4 PM	6	Cheque Request	[signature]	Kmudini
10/12/22	10 AM	3 PM	5	New approch to costomer	[signature]	Kmudini
12/12/22	11 AM	5 PM	6	How to approch with New costomer	[signature]	Kmudini
12/12/22	— " —			and get business	[signature]	Kmudini
13/12/22	10 AM	6 PM	8	tell costomer about Insurance	[signature]	Kmudini

Date	Time		Total Hours	Details of work done	Signature of officer	Signature of student
	From	To				
14/12	10AM	6PM	8	open a/c with physical form		Kmudini
15/12	11AM	2PM	3	open digital A/C on phone		Kmudini
16/12	12AM	6PM	6	and open A/C on Bankers PC		Kmudini
17/12	10 AM	2PM	4	information about credit CARD		Kmudini
19/12	11AM	6PM	7	sale more credit CARD		Kmudini
20/12	12PM	4PM	4	I get information about all		Kmudini
21/12	10AM	6PM	8	costomer Request form		Kmudini
22/12	11AM	5PM	6	How to trasnfer A/C		Kmudini
26/12	11AM	5PM	6	KYC updation to A/C		Kmudini
27/12	11AM	3PM	4	general insurance		Kmudini
28/12	10 AM	4PM	6	passbook issueses		Kmudini
30/12	10AM	6PM	8	works as sale's executive		Kmudini
31/12	10AM	6PM	8	work as sales executive		Kmudini
2/01/23	10AM	6PM	8	work as sales executive		Kmudini
3/01/23	10AM	6PM	8	work as sales executive		Kmudini
4/01/23	10AM	6PM	8	sales executive		Kmudini
5/01/23	10AM	6M	8	sales executive		Kmudini
Total Hours			171			Kmudini

Certified that Kumudini Nikam (Name of the student) has satisfactorilycompleted the internship programme assigned to him.

COMPANY NAME ADDRESS HERE

Name & Signature of supervisor | Name & signature of manager | Name & signature of section in charge

Date :

LOG SHEET OF WORK PERFORMED DURING INTERNSHIP

Letter Head of the Internship Provider Organisation

1. Name of the Student : Desai Pooja Anil
2. Name of the College : T.Y.B.Com.
3. Division and Roll Number : 'A' (27)
4. Address : Laxminagar, Kopargaon
5. Contact Number : 7741063537,
6. Email ID : desaipooja874@gmail.com
7. Special Subject : Cost & Works Accounting
8. Internship start date : 7th Dec, 2022
9. Internship end date : 24th Dec, 2022

LOG SHEET OF WORK PERFORMED DURING INTERNSHIP

Date	Time From	Time To	Total Hours	Details of work done	Signature of officer	Signature of student
7/12/22	1. pm	5 pm	4	create new company.	W2gase	Desai
					W2gase	
8/12/22	1 PM	5 PM	4	create different ledger	W2gase	Desai
					W2gase	
9/12/22	1 PM	5. PM	4	pass Journal Entries	W2gase	Desai
					W2gase	
10/12/22	1 PM	5 PM	4	purchase ledger A/c create & 1st Apr. & 31st Mar. transaction filap		Desai
12/12/22	1 PM	5 PM	4	Contra Entry	W2gase	Desai
			4	contra Entry		
13/12/22	1 PM	5 PM				
			4	contra Entry	W2gase	Desai

Scanned with OKEN Scanner

Date	Time		Total Hours	Details of work done	Signature of officer	Signature of student
	From	To				
14/12/22	1. pm	5. pm	4	Ord purchase transaction		
15/12/22	1.pm	5.pm	4	ord purchase transaction		
16/12/22	1.pm	5.pm	4	ord purchase transaction		
17/12/22	1. pm	5. pm	4	Sai yashraj Enterprise transaction		
19/12/22	1. pm	5.pm	4	contra Entry		
20/12/22	1.00	5.00	4	Bankstastement		
21/12/22	1 pm	5 pm	4	ord purchases transaction		
22/12/22	1 pm	5 pm	4	Filling		
23/12/22	1 pm	5 pm	4	Filling		
24/12/22	1 pm	5 pm	4	Filling		
Total Hours			64			

Certified that ---------- (Name of the student) has satisfactorilycompleted the internship programme assigned to him.

COMPANY NAME ADDRESS HERE

Name & Signature of supervisor	Name & signature of manager	Name & signature of section in charge

Date :

N. D. DONGARE KOPARGAON AUDITORS & TAX PRACTIONER

Scanned with OKEN Scanner

LOG SHEET OF WORK PERFORMED DURING INTERNSHIP

Letter Head of the Internship Provider Organisation

1. Name of the Student :Katkar Rupali Laxman
2. Name of the College : T.Y.B.Com.
3. Division and Roll Number :A(29)
4. Address :Mahade Nagar Kopargaon
5. Contact Number :7559112533
6. Email ID :rupalikatkar7559@gmail.com
7. Special Subject :Cost And Works Accounting
8. Internship start date :9th December 2022
9. Internship end date :8th January 2023

LOG SHEET OF WORK PERFORMED DURING INTERNSHIP

Date	Time		Total Hours	Details of work done	Signature of officer	Signature of student
	From	To				
9 Dec 2022	2:00 Pm	5:00 Pm	3 hours	Assistance In Bank Internal Audit		
12 Dec 2022	2:00 Pm	5:00 Pm	3 hours	Assistance In Bank Internal Audit		
13 Dec 2022	2:00 Pm	5:00 Pm	3 hours	Assistance In Bank Internal Audit		
14 Dec 2022	2:00 Pm	5:00 Pm	3 hours	Assistance In Bank Internal Audit		
15 Dec 2022	2:00 Pm	5:00 Pm	3 hours	Assistance In Bank Internal Audit		
16 Dec 2022	2:00 Pm	5:00 Pm	3 hours	Assistance In Bank Internal Audit		
19 Dec 2022	2:00 Pm	5:00 Pm	3 hours	Assistance In Bank Internal Audit		
20 Dec 2022	2:00 Pm	5:00 Pm	3 hours	Assistance In Bank Internal Audit		
21 Dec 2022	2:00 Pm	5:00 Pm	3 hours	Assistance In Bank Internal Audit		
22 Dec 2022	2:00 Pm	5:00 Pm	3 hours	Assistance In Bank Internal Audit		
23 Dec 2022	2:00 Pm	5:00 Pm	3 hours	Assistance In Bank Internal Audit		
26 Dec 2022	2:00 Pm	5:00 Pm	3 hours	Assistance In Bank Internal Audit		
27 Dec 2022	2:00 Pm	5:00 Pm	3 hours	Assistance In Bank Internal Audit		

Date	Time		Total Hours	Details of work done	Signature of officer	Signature of student
	From	To				
28 Dec 2022	2:00 Pm	5:00 Pm	3 hours	Assistance In Bank Internal Audit		
29 Dec 2022	2:00 Pm	5:00 Pm	3 hours	Assistance In Bank Internal Audit		
30 Dec 2022	2:00 Pm	5:00 Pm	3 hours	Assistance In Bank Internal Audit		
2 Jan 2023	2:00 Pm	5:00 Pm	3 hours	Assistance In Bank Internal Audit		
3 Jan 2023	2:00 Pm	5:00 Pm	3 hours	Assistance In Bank Internal Audit		
4 Jan 2023	2:00 Pm	5:00 Pm	3 hours	Assistance In Bank Internal Audit		
5 Jan 2023	2:00 Pm	5:00 Pm	3 hours	Assistance In Bank Internal Audit		
6 Jan 2023	2:00 Pm	5:00 Pm	3 hours	Assistance In Bank Internal Audit		
7 Jan 2023	2:00 Pm	5:00 Pm	3 hours	Assistance In Bank Internal Audit		
Total Hours			66 hours			

Certified that Katkar Rupali Laxman has satisfactorily completed the internship programme assigned to him.

Name & Signature of supervisor

Name & signature of manager

Name & signature of section in charge

Date : 9th Jan 2023

NIRAJ KALE & ASSOCIATES CHARTERED ACCOUNTANTS M.No. 165614

LOG SHEET OF WORK PERFORMED DURING INTERNSHIP

Letter Head of the Internship Provider Organisation

1. Name of the Student : Kasar Kalyani Shivaji
2. Name of the College : T.Y.B.Com.
3. Division and Roll Number : A (30)
4. Address : At. post. Sanvatsar, kopargaon.
5. Contact Number : 9890230748
6. Email ID : kasarkalyani4@gmail.com
7. Special Subject : Cost and work Accounting
8. Internship start date : 12/12/2022
9. Internship end date : 24/12/2022

LOG SHEET OF WORK PERFORMED DURING INTERNSHIP

Date	Time		Total Hours	Details of work done	Signature of officer	Signature of student
	From	To				
12/12/2022	12:00pm	5:00pm	5 Hrs.	Co-operative Society Audit		Kasar K
13/12/2022	12:00pm	5:00pm	5 Hrs	Co-operative Society Audit		Kasar. K
14/12/2022	12:00pm	5:00pm	5 Hrs	Co-operative Society Audit		Kasar. K
15/12/2022	12:00pm	5:00 pm	5 Hrs	Co-operative Society Audit		Kasar. K.
16/12/2022	12:00pm	5:00 pm	5 Hrs	Co-operative Society Audit		Kasar. K.
17/12/2022	12:00pm	5:00pm	5 Hrs	Co-operative Society Audit		Kasar. K.
19/12/2022	12:00pm	5:00pm	5 Hrs	Co-operative Society Audit		Kasar. K
20/12/2022	12:00pm	5:00pm	5 Hrs	Co-operative Society Audit		Kasar K
21/12/2022	12:00pm	5:00pm	5 Hrs	Co-operative Society Audit		Kasar K.
22/12/2022	12:00pm	5:00pm	5 Hrs	Co-operative Society Audit		Kasar K.
23/12/2022	12:00pm	5:00pm	5 Hrs	Co-operative Society Audit		Kasar K
24/12/2022	12:00pm	5:00pm	5 Hrs	Co-operative Society Audit		Kasar K.

Date	Time		Total Hours	Details of work done	Signature of officer	Signature of student
	From	To				
Total Hours			60Hs			

Certified that Kasar kalyani shivaji (Name of the student) has satisfactorilycompleted the internship programme assigned to him.

Name & Signature of supervisor

Name & signature of manager

Name & signature of section in charge

COMPANY NAME ADDRESS HERE

Date :

LOG SHEET OF WORK PERFORMED DURING INTERNSHIP

Letter Head of the Internship Provider Organisation

1. Name of the Student : Kapse Vaishali Rajendra.
2. Name of the College : T.Y.B.Com.
3. Division and Roll Number : A (31)
4. Address : At., Post, Sanvatsar, Kopargaon
5. Contact Number : 7350092210
6. Email ID : vaishalikapse3068@gmail.com
7. Special Subject : Cost and work Accounting
8. Internship start date : 12/12/2022
9. Internship end date : 24/12/2022

LOG SHEET OF WORK PERFORMED DURING INTERNSHIP

Date	Time		Total Hours	Details of work done	Signature of officer	Signature of student
	From	To				
12/12/2022	12.00 pm	5.00pm	5 Hrs	Co-operative Society Audit		Kapse
13/12/2022	12.00 pm	5.00 pm	5 Hrs	Co-operative Society Audit		Kapse
14/12/2022	12.00pm	5.00 pm	5 Hrs	Co-operative Society Audit		Kapse
15/12/2022	12.00pm	5.00pm	5 Hrs	Co-operative society Audit		Kapse
16/12/2022	12.00 pm	5.00 pm	5 Hrs	Co-operative society Audit		Kapse
17/12/2022	12.00 pm	5.00 pm	5 Hrs	Co-operative society Audit		Kapse
19/12/2022	12.00 pm	5.00 pm	5 Hrs	Co-operative society Audit		Kapse
20/12/2022	12.00 pm	5.00 pm	5 Hrs	Co-operative society Audit		Kapse
21/12/2022	12.00 pm	5.00 pm	5 Hrs	Co-operative society Audit		Kapse
22/12/2022	12.00 pm	5.00 pm	5 Hrs	Co-operative society Audit		Kapse
23/12/2022	12.00 pm	5.00 pm	5 Hrs	Co-operative society Audit		Kapse
24/12/2022	12.00 pm	5.00 pm	5 Hrs	Co-operative society Audit		Kapse

Scanned with OKEN Scanner

Date	Time		Total Hours	Details of work done	Signature of officer	Signature of student
	From	To				
Total Hours			60 hrs			Kapse

Certified that Kapse Vaishali Rajendra (Name of the student) has satisfactorilycompleted the internship programme assigned to him.

COMPANY NAME ADDRESS HERE

Name & Signature of supervisor | Name & signature of manager | Name & signature of section in charge

Date :

Scanned with OKEN Scanner

LOG SHEET OF WORK PERFORMED DURING INTERNSHIP

Letter Head of the Internship Provider Organisation

1. Name of the Student : Salve Shraddha Bharat
2. Name of the College : T.Y.B.Com.
3. Division and Roll Number : Div:- A Roll No:- 32
4. Address : Ramwadi, Sanvatsar.
5. Contact Number : 8999423925
6. Email ID : sharaddhasalve39@gmail.com.
7. Special Subject : Cost and Works Accounting.
8. Internship start date : 10 December 2022.
9. Internship end date : 23 December 2022.

LOG SHEET OF WORK PERFORMED DURING INTERNSHIP

Date	Time		Total Hours	Details of work done	Signature of officer	Signature of student
	From	To				
10/12/2022	12 pm	5 pm	5 Hrs	Co-operative Society Audit		Salve
12/12/2022	12 pm	5 pm	5 Hrs	Co-operative Society Audit		Salve
13/12/2022	12 pm	5 pm	5 Hrs	Co-operative Society Audit		Salve
14/12/2022	12 pm	5 pm	5 Hrs	Co-operative Society Audit		Salve
15/12/2022	12 pm	5 pm	5 Hrs	Co-operative Society Audit		Salve
16/12/2022	12 pm	5 pm	5 Hrs	Co-operative Society Audit		Salve
17/12/2022	12 pm	5 pm	5 Hrs	Co-operative Society Audit		Salve
19/12/2022	12 pm	5 pm	5 Hrs	Co-operative Society Audit		Salve
20/12/2022	12 pm	5 pm	5 Hrs	Co-operative Society Audit		Salve
21/12/2022	12 pm	5 pm	5 Hrs	Co-operative Society Audit		Salve
22/12/2022	12 pm	5 pm	5 Hrs	Co-operative Society Audit		Salve
23/12/2022	12 pm	5 pm	5 Hrs	Co-operative Society Audit		Salve

CHARTERED ACCOUNTANTS

Office: Chandraban Complex, Bank Road, Kopargaon, Dist. Ahmednagar, Pin. 423601.

Resi.:"PASAYDAN", Sahyadri Colony, near Gokulnagari, Kopargaon,Dist. Ahmednagar, Pin. 423601.

Contact: 9527698393 / 9595383916 / 9822818088 Telephone: (02423) 223645 E-mail: cadbkkop@gmail.com

INTERNSHIP COMPLETION CERTIFICATE

To,

The Principal,

K. J. Somaiya College,

Kopargaon

Subject: Internship Completion Certificate .....

Dear Sir,

I am happy to inform you that following students of your college have successfully completed the 'Sixty Hours Internship Programme' in this organisation.

Sr. No.	Name of the student	Roll No.	Aadhar No.	Special Subject
1.	Shraddha Bharat Salve	32	570301848531	Cost & Works Accounting

These students have been provided with adequate exposure and necessary hands-on training pertaining to their special subject.

I am confident that these students will perform effectively in similar type of organisations.

I wish them every success in future endeavors.

Thank you.

M/S. DATTATRAYA B. KHEMNAR • CHARTERED ACCOUNTANT • M. No. 047184

Sincerely,

CA. Dattatraya B. Khemnar

(Chartered Accountant)

LOG SHEET OF WORK PERFORMED DURING INTERNSHIP

Letter Head of the Internship Provider Organisation

1. Name of the Student : Komal Dnyaneshwar Bagal.
2. Name of the College : T.Y.B.Com.
3. Division and Roll Number : A. 33
4. Address : Dahigaon (Bolka)
5. Contact Number : 9011584796
6. Email ID : bagalk97@gmail.com.
7. Special Subject : Cost & Works Accounting
8. Internship start date : 10-12-2022
9. Internship end date : 25-12-2022

LOG SHEET OF WORK PERFORMED DURING INTERNSHIP

Date	Time		Total Hours	Details of work done	Signature of officer	Signature of student
	From	To				
10/12/2022	10. AM	3. PM	5	Tally (Sales & Purchase Note)		K Bagal
11/12/2022	10. AM	3. PM	5	Tally (Sales & Purchase Note)		K Bagal
12/12/2022	10. AM	3. PM	5	Tally (Sales & Purchase Note		K Bagal
13/12/2022	10. AM	3. PM	5	Stock Summary Observation		K Bagal
14/12/2022	10. AM	3. PM	5	Stock Summary Observation		K Bagal
15/12/2022	10. AM	3. PM	5	Stock Summary Observation		K Bagal
16/12/2022	10. AM	3. PM	5	Stock Summary Observation		K Bagal
17/12/2022	10. AM	3. PM	5	Making of GST Bill		K Bagal
18/12/2022	10. AM	3. PM	5	Making of GST Bill		K Bagal
19/12/22	10. AM	3. PM	5	Making of GST Bill		K Bagal
20/12/22	10. AM	3. PM	5	Making of GST Bill		K Bagal
21/12/22	10. AM	3. PM	5	Making of GST Bill		K Bagal
22/12/22	10. AM	3. PM	5	Making of GST Bill		K Bagal

Scanned with OKEN Scanner

Date	Time		Total Hours	Details of work done	Signature of officer	Signature of student
	From	To				
23/12/2022	10.AM	3.PM	5	Payment Observation		Bagal.
24/12/2022	10.AM	3.PM	5	Sales Bill		Bagal.
25/12/2022	10.AM	3.PM	5	Creation of Purchase Bill		Bagal.
Total Hours			80			

Certified that Bagal Komal (Name of the student) has satisfactorilycompleted the internship programme assigned to him.

Shree Ganesh Trading Company
Prop.Shivaji Manik S
COMPANY NAME ADDRESS HERE

Name & Signature of supervisor | Name & signature of manager | Name & signature of section in charge

Date : 25/12/2022

Scanned with OKEN Scanner

LOG SHEET OF WORK PERFORMED DURING INTERNSHIP

Letter Head of the Internship Provider Organisation

1. Name of the Student : Kan Samiksha Karnaeshch
2. Name of the College : T.Y.B.Com.
3. Division and Roll Number : Div. A . Roll No. 34
4. Address : A/p- Chandekasare , Tal-Kopargaon .
5. Contact Number : 9579725489
6. Email ID : 598040497@gmail.com
7. Special Subject : cost and works accounting
8. Internship start date : 15th Dec. 2022
9. Internship end date : 30th Dec. 2022

LOG SHEET OF WORK PERFORMED DURING INTERNSHIP

Date	Time		Total Hours	Details of work done	Signature of officer	Signature of student
	From	To				
15/12/22	12	5	5	Incom Tax ITR1		
16/12/22	12	5	5	ITR2		
19/12/22	12	5	5	ITR3		
20/12/22	12	5	5	ITR4		
21/12/22	12	5	5	ITR5		
22/12/22	12	5	5	ITR6		
23/12/22	12	5	5	ITR7		
26/12/22	12	5	5	GST calculation		
27/12/22	12	5	5	GST R1		
28/12/22	12	5	5	GST R2 A		
29/12/22	12	5	5	GST R3 B		
30/12/22	12	5	5	GST R9 | R9C.		

Date	Time		Total Hours	Details of work done	Signature of officer	Signature of student
	From	To				
	Total Hours		60			

Certified that Hon samiksha (Name of the student) has satisfactorilycompleted the internship programme assigned to him.

COMPANY NAME ADDRESS HERE

Name & Signature of supervisor | Name & signature of manager | Name & signature of section in charge

Date :

CA. ANKUSH S. JOSHI

LOG SHEET OF WORK PERFORMED DURING INTERNSHIP

Letter Head of the Internship Provider Organisation

1. Name of the Student : Chaudhari Pratiksha Navnath
2. Name of the College : T.Y.B.Com.
3. Division and Roll Number : 'A' Roll No.- 35
4. Address : At.P. Dharangaon Tal. Kopargaon Dist. A.Nagar.
5. Contact Number : 9373268283
6. Email ID : Pratiksha.c8283@gmail.com
7. Special Subject : Cost and Works Accounting
8. Internship start date : 14/12/2022
9. Internship end date : 28/12/2022.

LOG SHEET OF WORK PERFORMED DURING INTERNSHIP

	Date	Time From	Time To	Total Hours	Details of work done	Signature of officer	Signature of student
1]	14/12/22	11	3	4	I Tax Return Filing		
2]	15/12/22	11	3	4	GST work of Business client		
3]	16/12/22	12	4	4	—— " ——		
4]	17/12/22	11	3	4	Audit of various Business orgs		
5]	18/12/22	12	4	4	—— " ——		
6]	19/12/22	12	4	4	—— " ——		
7]	20/12/22	11	3	4	—— " ——		
8]	21/12/22	11	3	4	GST Work		
9]	22/12/22	12	4	4	GST Work		
10]	23/12/22	11	3	4	I. Tax Return Filing		
11]	24/12/22	12	4	4	Audit of co-op society		
12]	25/12/22	12	4	4	Audit of co-op society		
13]	26/12/22	12	4	4	I. Tax Return Filing		

Scanned with OKEN Scanner

	Date	Time		Total Hours	Details of work done	Signature of officer	Signature of student
		From	To				
14]	27/12/22	11	3	4	GST work of Business client		
15]	28/12/22	11	3	4	GST work of Business client		
	Total Hours			60			

Certified that Chaudhari Pratiksha (Name of the student) has satisfactorilycompleted the internship programme assigned to him.

Name & signature of supervisor

Name & signature of manager

Name & signature of section in charge

K. S. PANGAVHANE & ASSOCIATES
Authorized Tax Practitioner
Proprietor
(K. S. Pangavhane)

Date :

Scanned with OKEN Scanner

LOG SHEET OF WORK PERFORMED DURING INTERNSHIP

Letter Head of the Internship Provider Organisation

1. Name of the Student : Chaudhari Pooja Nanasaheb
2. Name of the College : T.Y.B.Com.
3. Division and Roll Number : Div-A , Roll No-36
4. Address : At Post Dharangoan, tal-kopargoan. Dist-A.Nagar
5. Contact Number : 9156975723
6. Email ID : Poojachaudhari09696@gmail.com
7. Special Subject : Cost and Works Accounting.
8. Internship start date : 14/12/2022
9. Internship end date : 28/12/2022

LOG SHEET OF WORK PERFORMED DURING INTERNSHIP

	Date	Time From	Time To	Total Hours	Details of work done	Signature of officer	Signature of student
1	14/12/22	11	3	4	I. Tax Return filing	[signature]	CPN
2	15/12/22	11	3	4	GST work of Business client	[signature]	CPN
3	16/12/22	12	4	4	GST Work of Business	[signature]	CPN
4	17/12/22	11	3	4	Audit various Business orgn.	[signature]	CPN
5	18/12/22	12	4	4	——	[signature]	CPN
6	19/12/22	12	4	4	——	[signature]	CPN
7	20/12/22	11	3	4	——	[signature]	CPN
8	21/12/22	11	3	4	GST Work	[signature]	CPN
9	22/12/22	12	4	4	GST work	[signature]	CPN
10	23/12/22	11	3	4	I. Tax Return filing	[signature]	CPN
11	24/12/22	12	4	4	Audit of co-op society	[signature]	CPN
12	25/12/22	12	4	4	Audit of co-op society	[signature]	CPN
13	27/12/22	12	4	4	I. Tax Return filing	[signature]	CPN

Date	Time		Total Hours	Details of work done	Signature of officer	Signature of student
	From	To				
14) 27/12/22	11	3	4	GST work of Business client	[illegible]	[illegible]
15) 28/12/22	11	3	4	GST work of	[illegible]	[illegible]
Total Hours						

Certified that ---Chaudhari Pooja--- (Name of the student) has satisfactorilycompleted the internship programme assigned to him.

Name & Signature of supervisor

Name & signature of manager

Name & signature of section in charge

COMPANY NAME ADDRESS HERE

K.S. PANGAVHANE & ASSOCIATES
Authorized Tax Practitioner & Auditors

K.S. PANGAVHANE TAX PRACTITIONER & AUDITORS I.T.P. Reg. No. 450/71 KOPARGAON

Proprietor
(K.S. Pangavhane)

Date :

LOG SHEET OF WORK PERFORMED DURING INTERNSHIP

Letter Head of the Internship Provider Organisation

1. Name of the Student : Gosavi Aarti Popat.
2. Name of the College : T.Y.B.Com.
3. Division and Roll Number : Div-A , Roll.No.-37
4. Address : A/P. Madhi Khurd. Tal. Kopergaon. Dist. A.Nagar.
5. Contact Number : 9096153467.
6. Email ID : sayligosavi238@g.mai.com
7. Special Subject : cost & Works Accounting
8. Internship start date : 14-12-2022
9. Internship end date : 30-12-2022.

LOG SHEET OF WORK PERFORMED DURING INTERNSHIP

Date	Time		Total Hours	Details of work done	Signature of officer	Signature of student
	From	To				
14/12/2022	12	4	4	Tax, Types of tax	A	Rosali
15/12/2022	12	4	4	Income tax, ITR-1	A	Rosali
16/12/2022	12	4	4	ITR - 2	A	Rosali
19/12/2022	12	4	4	ITR - 3	A	Rosali
20/12/2022	12	4	4	ITR-4	A	Rosali
21/12/2022	12	4	4	ITR-5	A	Rosali
22/12/2022	12	4	4	ITR-6	A	Rosali
23/12/2022	12	4	4	ITR-7	A	Rosali
26/12/2022	12	4	4	GST, calculation	A	Rosali
27/12/2022	12	4	4	GST R1	A	Rosali
28/12/2022	10	5	7	GST R2 A	A	Rosali
29/12/2022	10	5	7	GST R3 B	A	Rosali
30/12/2022	10	4	6	GST R9 / R9C	A	Rosali

Scanned with OKEN Scanner

Date	Time		Total Hours	Details of work done	Signature of officer	Signature of student
	From	To				

LOG SHEET OF WORK PERFORMED DURING INTERNSHIP

Letter Head of the Internship Provider Organisation

1. Name of the Student : Bharti Akshada Balasaheb.
2. Name of the College : T.Y.B.Com.
3. Division and Roll Number : A , 38
4. Address : At|post-Kumbhari , Tel-Koperagon .
5. Contact Number : 9730033156.
6. Email ID : akshadabharti2020@gmail.com .
7. Special Subject : Cost and works Accounting .
8. Internship start date : 20/12/22
9. Internship end date : 4/1/23

LOG SHEET OF WORK PERFORMED DURING INTERNSHIP

	Date	Time From	Time To	Total Hours	Details of work done	Signature of officer	Signature of student
1	20/12/22	12	4	4	I.T. Return filing.	[illegible]	Bharti
2	21/12/22	12	4	4	—— " ——	[illegible]	Bharti
3	22/12/22	1	5	4	G.S.T. Return filing	[illegible]	Bharti
4	23/12/22	1	5	4	G.S.T. Return filing	[illegible]	Bharti
5	24/12/22	1	5	4	Audit of co-op society	[illegible]	Bharti
6	25/12/22	1	5	4	Audit of co-op society	[illegible]	Bharti
7	26/12/22	12	4	4	——	[illegible]	Bharti
8	27/12/22	1	5	4	——	[illegible]	Bharti
9	28/12/22	12	4	4	——	[illegible]	Bharti
10	29/12/22	1	5	4	I.T. Return filing	[illegible]	Bharti
11	30/12/22	1	5	4	I.T. Return filing	[illegible]	Bharti
12	1/1/23	1	5	4	GST Return filing	[illegible]	Bharti
13	2/1/23	1	5	4	GST Return filing	[illegible]	Bharti

Scanned with OKEN Scanner

	Date	Time		Total Hours	Details of work done	Signature of officer	Signature of student
		From	To				
14	3/1/23	1	5	4	I.T. Returns filing		
15	4/1/23	1	5	4	I.T. Return filing		
Total Hours				60			

Certified that Bharti Akshada Balasaneb (Name of the student) has satisfactorilycompleted the internship programme assigned to him.

Name & Signature of supervisor

Name & signature of manager

Name & signature of section in charge

COMPANY NAME ADDRESS HERE

K.S. PANGAVHANE & ASSOCIATES
Authorized Tax Practitioner & Auditors

K.S. PANGAVHANE TAX PRACTITIONER & AUDITORS I.T.P. Reg. No. 450/71 KOPARGAON

(Proprietor
(K.S. Pangavhane)

Date :

Scanned with OKEN Scanner

Roll No :- 46

LOG SHEET OF WORK PERFORMED DURING INTERNSHIP

Letter Head of the Internship Provider Organisation

1. Name of the Student : Dolas Janhavi Jalindar
2. Name of the College : T.Y.B.Com.
3. Division and Roll Number : A (40)
4. Address : A.T. Post - Dhotre (Kopargaon)
5. Contact Number : 9322483771
6. Email ID : janhavidolas1@gmail.com
7. Special Subject :
8. Internship start date : 15/12/2022
9. Internship end date : 28/12/2022

LOG SHEET OF WORK PERFORMED DURING INTERNSHIP

Date	Time		Total Hours	Details of work done	Signature of officer	Signature of student
	From	To				
15-12-22	11:30 AM	2:30 PM	3	Information about tally classes in Students	[illegible]	[illegible]
16-12-22	11:30 AM	2:30 PM	3	विद्यार्थ्यांचे ॲडमिशन करून घेतले	[illegible]	[illegible]
17-12-22	11:30 AM	2:30 PM		विद्यार्थ्यांना Tally सोडून वेगळ्या इनफॉरमेशन दिली	[illegible]	[illegible]

Scanned with OKEN Scanner

Date	Time		Total Hours	Details of work done	Signature of officer	Signature of student
	From	To				
18.12.22	11:30 AM	2:30 PM	3	વિદ્યાર્થીઓના એડમિશન ફોર્મ્સ ચકાસ્યા કર્યા		
19.12.22	11:30 AM	2:30 PM	3	ગામના Paplate વાહતે		
20-12-22	11:30 AM	2:30 PM	3	Tally ની ગર્લની એક હે વિદ્યાર્થીને સમજાવેલ		
21-12-22	11:30 AM	2:30 PM		Accounting rules વિદ્યાર્થીને સમજાવેલ		
22-12-22	11:30 AM	2:30 PM	3	આ દિવસે 15 Assignment સમજાવ્યા		
23-12-22	11.30 AM	2:30 PM	3	આ દિવસે Vouchers કેમ બનવાના તે શિખવેલ		
Total Hours						

Certified that ---------- (Name of the student) has satisfactorilycompleted the internship programme assigned to him.

COMPANY NAME ADDRESS HERE

Name & Signature of supervisor	Name & signature of manager	Name & signature of section in charge

Date :

Scanned with OKEN Scanner

Letter Head of the Internship Provider Organisation

1. Name of the Student : Jadhav Pritima Kishor
2. Name of the College : T.Y.B.Com.
3. Division and Roll Number : A (41)
4. Address : At. Post. Sanvalsar, koparyaon
5. Contact Number : 9579316074
6. Email ID : Jadhavpriti614@gmail.com
7. Special Subject : Cost & Work Accounting
8. Internship start date : 15-12-2022
9. Internship end date : 25-12-2022

LOG SHEET OF WORK PERFORMED DURING INTERNSHIP

Date	Time From	Time To	Total Hours	Details of work done	Signature of officer	Signature of student
15-12	11:30 AM	2:30 PM	3	विद्यार्थीना Tally Software ची माहिती दिली		
16-12	—"—	—"—		Tally information.		
17-12	—"—	—"—		Tally Information.		
18-12	—"—	—"—		Tally Information		
19-12	—"—	—"—		Tally Information		
20-12	—"—	—"—		Tally Software information given		
21-12	—"—	—"—		Tally Information given		
22-12	—"—	—"—		Tally Software information given.		

Date	Time		Total Hours	Details of work done	Signature of officer	Signature of student
	From	To				
23-12	11:30	2:30		Vouching.		
24-12	-11-	-11-		Journal entries information		
25-12	-11-	-11-		Admission process.		
Total Hours			60.			

Certified that ---------- (Name of the student) has satisfactorilycompleted the internship programme assigned to him.

COMPANY NAME ADDRESS HERE

Name & Signature of supervisor | Name & signature of manager | Name & signature of section in charge

Date :

LOG SHEET OF WORK PERFORMED DURING INTERNSHIP

Letter Head of the Internship Provider Organisation

1. Name of the Student : Bornare Mayuri Raghunath
2. Name of the College : T.Y.B.Com.
3. Division and Roll Number : 42 Div :- A
4. Address : At. Post Ramvadi Sanvatsar
5. Contact Number : 8766063717
6. Email ID : MayuriBornare23@gmail.com
7. Special Subject : Cost & Work Accounting.
8. Internship start date : 15-12-2022
9. Internship end date : 28-12-2022

LOG SHEET OF WORK PERFORMED DURING INTERNSHIP

Date	Time		Total Hours	Details of work done	Signature of officer	Signature of student
	From	To				
15-12-22	11:30am	2:30pm	3	Information about Tally classes in student		MBornare
16-12-22	11:30am	2:30pm	3	विद्यार्थ्यांचे ॲडमिशन करून घेतले.		MBornare
17-12-22	11:30am	2:30pm	3	Tally Software च्या बद्दल माहीती सांगून त्या मध्ये वापरल्या जाणाऱ्या Keys विद्यार्थ्यांना समजावून सांगितल्या.		MBornare

Date	Time		Total Hours	Details of work done	Signature of officer	Signature of student
	From	To				
18-12-22	11:30am	2:30PM	3	या दिवशी टॅली सॉफ्टवेअरच्या कंपनी Create करून घेतली.		
19-12-22	11:30am	2:30PM	3	या दिवशी Ledger Entries पास करण्याची प्रोसेस विद्यार्थिनी सांगितली..		
20-12-22	11:30am	2:30PM	3	सर्व Assisgment बद्दल माहीती देऊन विद्यार्थिकडून सर्व सोडवून घेतल्या.		
21-12-22	11:30AM	2:30PM	3	आज विद्यार्थिनी Vochers. कसे बनवायचे त्यातील Keys समजावून सांगितले व त्याबद्दल माहीती दिली.		
Total Hours						

Certified that ---------- (Name of the student) has satisfactorilycompleted the internship programme assigned to him.

COMPANY NAME ADDRESS HERE

Name & Signature of supervisor | Name & signature of manager | Name & signature of section in charge

Date :

LOG SHEET OF WORK PERFORMED DURING INTERNSHIP

Letter Head of the Internship Provider Organisation

1. Name of the Student : Bornare Ashvini Prakash
2. Name of the College : T.Y.B.Com.
3. Division and Roll Number : A ,43.
4. Address : AT. Post Ramwadi (sanvatsar)
5. Contact Number : 8080658046
6. Email ID : ashvinibornare@gmail.com.
7. Special Subject : Cost & Work Accounting.
8. Internship start date : 15-12-2022.
9. Internship end date : 28-12-2022.

LOG SHEET OF WORK PERFORMED DURING INTERNSHIP

Date	Time		Total Hours	Details of work done	Signature of officer	Signature of student
	From	To				
15-12-22	11.30 am	2.30 pm	3	Information about Tally classes in students.		Bornare
16-12-22	11.30 am	2.30 pm	3	विद्यार्थ्यांचे ॲडमिशन करून घेतले.		Bornare
17-12-22	11.30 am	2.30	3	विद्यार्थ्यांना टॅली सॉफ्टवेअर बद्दल इनफॉरमेशन देऊन टॅली सॉफ्टवेअरच्या keys लिहून दिल्या व समजावून सांगितल्या.		Bornare

Date	Time		Total Hours	Details of work done	Signature of officer	Signature of student
	From	To				
18-12.22	11.30	2.30	3	या दिवशी आम्ही टॅली सॉफ्टवेअरच्या company create करून घेतली.		
19-12-22	11.30	2.30	3	या दिवशी ledger Entries Pass करून घेतल्या.		
20-12.22	11.30	2.30	3	ledger कसे बनवायचे हे शिकवले गेले.		
21-12-22	11.30	2.30	3	विद्यार्थ्यांना टॅली सॉफ्टवेअरच्या बाबतीत आणखी इनफॉर्मेशन Available करून दिली.		
22-12.22	11.30	2.30	3	या दिवशी विद्यार्थ्यांना 15 Assignment समजून सांगितल्या.		
23-12-22	11.30	2.30	3	या दिवशी vouchers कसे बनवायचे ते शिकवले.		
Total Hours						

Certified that ---------- (Name of the student) has satisfactorilycompleted the internship programme assigned to him.

COMPANY NAME
ADDRESS HERE

Name & Signature of supervisor | Name & signature of manager | Name & signature of section in charge

Date :

LOG SHEET OF WORK PERFORMED DURING INTERNSHIP

Letter Head of the Internship Provider Organisation

1. Name of the Student : Raktate Sakshi Sanjay
2. Name of the College : T.Y.B.Com.
3. Division and Roll Number : 'A' 44
4. Address : At.Post - Kokamthan
5. Contact Number : 9146785744
6. Email ID : raktatesakshi2003@gmail.com
7. Special Subject : Cost and work Accounting II, III
8. Internship start date : 15 Dec 2022
9. Internship end date : 29 Dec 2022

LOG SHEET OF WORK PERFORMED DURING INTERNSHIP

Date	Time		Total Hours	Details of work done	Signature of officer	Signature of student
	From	To				
15-12-2022	12:00	4:00	4	Product Arranging		Raktate
16-12/2022	12:00	4:00	4	Product management		Raktate
17-12/2022	12:00	4:00	4	Finding the unexpired product		Raktate
18-12/22	12:00	4:00	4	checking stock		Raktate
19-12/22	12:00	4:00	4	Guiding customers		Raktate
20-12/22	12:00	4:00	4	Product Management		Raktate
21-12/22	12:00	4:00	4	Find Expired product		Raktate
22-12/22	12:00	4:00	4	Billing		Raktate
23-12/22	12:00	4:00	4	Products Barcode		Raktate
24-12/22	12:00	4:00	4	New offers		Raktate
25-12/22	12:00	4:00	4	Billing		Raktate
26-12/22	12:00	4:00	4	customer handling		Raktate
27/12/22	12:00	4:00	4	Discounts		Raktate

Scanned with OKEN Scanner

Date	Time		Total Hours	Details of work done	Signature of officer	Signature of student
	From	To				
28-12-2022	12:00	4:00	4	Billing & Tax		Raktate
29-12-2022	12:00	4:00	4	Offices Details		Raktate
Total Hours			60 hr			

Certified that Sakshi Raktate (Name of the student) has satisfactorilycompleted the internship programme assigned to him.

Name & Signature of supervisor

Name & signature of manager

Name & signature of section in charge

COMPANY NAME ADDRESS HERE

Date : 29/12/2022

BEST BASKET SUPERMARKET PVT. LTD.

Scanned with OKEN Scanner

Coordinator,
Internship Programme

Principal

LOG SHEET OF WORK PERFORMED DURING INTERNSHIP

Letter Head of the Internship Provider Organisation

1. Name of the Student : Naikwade Vaishnavi Sagar
2. Name of the College : T.Y.B.Com.
3. Division and Roll Number : 'A' 45
4. Address : June Ganga devi Mandir, Kopargaon
5. Contact Number : 7083825333
6. Email ID : vishunaikwade2003@gmail.com
7. Special Subject : Cost & Work Accounting II.III
8. Internship start date : 15 Dec 2022
9. Internship end date : 31 Dec 2022

LOG SHEET OF WORK PERFORMED DURING INTERNSHIP

Date	Time From	Time To	Total Hours	Details of work done	Signature of officer	Signature of student
15/12/22	12:00	4:00	4 hr	Product Management		Naik
16/12/22	12:00	4:00	4 hr	Product Arranging		Naik
17/12/22	12:00	4:00	4 hr	Product Management		Naik
19/12/22	12:00	4:00	4 hr	Finding unexpired product		Naik
20/12/22	12:00	4:00	4 hr	Finding expired product		Naik
21/12/22	12:00	4:00	4 hr	checking of stock		Naik
22/12/22	12:00	4:00	4 hr	Amenging New & old stock		Naik
23/12/22	12:00	4:00	4 hr	Product barcode		Naik
24/12/22	12:00	4:00	4 hr	customer handling		Naik
26/12/22	12:00	4:00	4 hr	Guiding customers		Naik
27/12/22	12:00	4:00	4 hr	New offers provide		Naik
28/12/22	12:00	4:00	4 hr	Billing		Naik

Scanned with OKEN Scanner

Date	Time		Total Hours	Details of work done	Signature of officer	Signature of student
	From	To				
29/12/22	12:00	4:00	4 hr	Product info in PC		Nyaid
30/12/22	12:00	4:00	4 hr	Billing & Taxes		Nyaid
31/12/22	12:00	4:00	4 hr	Billing & Discount		Nyaid
Total Hours			60 hr			

Certified that Vaishnavi Naikwade (Name of the student) has satisfactorilycompleted the internship programme assigned to him.

Name & signature of supervisor

Name & signature of manager

P.P.More

Name & signature of section in charge

COMPANY NAME ADDRESS HERE

BEST BASKET SUPERMARKET PVT. LTD.

Date : 31/12/22

Scanned with OKEN Scanner

LOG SHEET OF WORK PERFORMED DURING INTERNSHIP

Letter Head of the Internship Provider Organisation

1. Name of the Student : Bidwe Pranali Subhash
2. Name of the College : T.Y.B.Com.
3. Division and Roll Number : 'A' 46
4. Address : Tinchari Kokanthan
5. Contact Number : 7499396601
6. Email ID : pranalibidwe111@gmail.com
7. Special Subject : cost and work Accounting II.III
8. Internship start date : 15 Dec 2022
9. Internship end date : 30 Dec 2022.

LOG SHEET OF WORK PERFORMED DURING INTERNSHIP

Date	Time		Total Hours	Details of work done	Signature of officer	Signature of student
	From	To				
15/12/22	12:00	4:00	4hr	Product Management		PBidwe
16/12/22	12:00	4:00	4hr.	Product Management.		PBidwe
17/12/22	12:00	4:00	4hr.	Product Arrangement		PBidwe
18/12/22	12:00	4:00	4hr	Product Arrangement.		PBidwe
19/12/22	12:00	4:00	4hr	Finding defective product		PBidwe
20/12/22	12:00	4:00	4hr	cheaking of stock		PBidwe
21/12/22	12:00	4:00	4hr	Arranging new and old stock.		PBidwe
22/12/22	12:00	4:00	4hr	Purchase by its barcode.		PBidwe
23/12/22	12:00	4:00	4hr.	Purchase by its barcode.		PBidwe
24/12/22	12:00	4:00	4hr	Customer handing		PBidwe
26/12/22	12:00	4:00	4hr	Guiding customers.		PBidwe
27/12/22	12:00	4:00	4hr	New offer provide.		PBidwe

Date	Time		Total Hours	Details of work done	Signature of officer	Signature of student
	From	To				
28/12/22	12:00	4:00	4hr	New offers provide.		P.Bidwe
29/12/22	12:00	4:00	4hr	Arrenging new and old Prod		P.Bidwe
30/12/22	12:00	4:00	4hr.	Product Management		P.Bidwe
Total Hours			60hr			

Certified that Bidwe Pranali (Name of the student) has satisfactorilycompleted the internship programme assigned to him.

Name & Signature of supervisor

Name & signature of manager

P.P.Mote

Name & signature of section in charge

COMPANY NAME ADDRESS HERE

Date : 30/12/2022 .

BEST BASKET SUPERMARKET PVT. LTD.

Letter Head of the Internship Provider Organisation

1. Name of the Student : Chavan Uma Rajendra
2. Name of the College : T.Y.B.Com.
3. Division and Roll Number : 47, A
4. Address : Tinchari (Kokamthan)
5. Contact Number : 9561182696
6. Email ID : umac319@gmail.com
7. Special Subject : Cost And Works Accounts - II, III
8. Internship start date : 15-Dec-2022
9. Internship end date : 29-Dec-2022

LOG SHEET OF WORK PERFORMED DURING INTERNSHIP

Date	Time		Total Hours	Details of work done	Signature of officer	Signature of student
	From	To				
15/12/22	12:00	4:00	4	Product Arrangement		Chavan
16/12/22	12:00	4:00	4	Finding expired product		Chavan
17/12/22	12:00	4:00	4	Product Management		Chavan
18/12/22	12:00	4:00	4	Finding defective product		Chavan
19/12/22	12:00	4:00	4	Checking of stock		Chavan
20/12/22	12:00	4:00	4	Arranging new and old stock		Chavan
21/12/22	12:00	4:00	4	products by its barcode		Chavan
22/12/22	12:00	4:00	4	customer handling		Chavan
23/12/22	12:00	4:00	4	Guiding customers		Chavan
24/12/22	12:00	4:00	4	New offer provide		Chavan
25/12/22	12:00	4:00	4	Arranging new stock		Chavan
26/12/22	12:00	4:00	4	product management		Chavan
27/12/22	12:00	4:00	4	Discount offer Provide		Chavan

Date	Time		Total Hours	Details of work done	Signature of officer	Signature of student
	From	To				
28/12/22	12:00	4:00	4	finding expired product		Chavan
29/12/22	12:00	4:00	4	checking of stocks		Chavan
Total Hours			60hr			

Certified that Chavan Uma..... (Name of the student) has satisfactorilycompleted the internship programme assigned to him.

Name & signature of supervisor

Name & signature of manager

P.P. More

Name & signature of section in charge

COMPANY NAME ADDRESS HERE

BEST BASKET SUPERMARKET PVT. LTD.

Date : 29/12/2022

LOG SHEET OF WORK PERFORMED DURING INTERNSHIP

Letter Head of the Internship Provider Organisation

1. Name of the Student : Waghchaure Shubham Vilas
2. Name of the College : T.Y.B.Com. K.J. Somaiya College
3. Division and Roll Number : Div - A. Roll No. 50
4. Address : At. Bahadarpur, Dist - A. Nagar
5. Contact Number : 76, 20890465
6. Email ID : Waghchaureshubham 12@gmail.com.
7. Special Subject : Cost & Works Accounts
8. Internship start date : 15/12/2022
9. Internship end date : 29/12/2022

LOG SHEET OF WORK PERFORMED DURING INTERNSHIP

Date	Time		Total Hours	Details of work done	Signature of officer	Signature of student
	From	To				
15/12/2022	1	5	4	Basic Information		
16/12/2022	1	5	4	Basic Information		
17/12/2022	1	5	4	Product Information		
18/12/2022	12	4	4	Regular Work		
19/12/2022	12	4	4	Day Work		
20/12/2022	12	4	4	Day Work		
21/12/2022	1	5	4	Medicine Performed		

Date	Time		Total Hours	Details of work done	Signature of officer	Signature of student
	From	To				
22/12/2022	1	5	4	Daily Internship		
23/12/2022	1	5	4	-11-		
24/12/2022	1	5	4	-11-		
25/12/2022	9	1	4	-11-		
26/12/2022	9	1	4	-11-		
27/12/2022	9	1	4	-11-		
28/12/2022	1	5	4	-11-		
29/12/2022	1	5	4	-11-		
Total Hours			60 hrs.			

Certified that Waghchaure Shubham (Name of the student) has satisfactorilycompleted the internship programme assigned to him.

Name & Signature of supervisor

Name & signature of manager

Name & signature of section in charge

COMPANY NAME ADDRESS HERE

Date : 29/12/2022

शिवबा मेडिकल & जनरल स्टोर
शॉप नं.२,ग्राऊंड फ्लोर,शिवाजी चौक
ग्रामपंचायत ऑफीस शेजारी,बहादरपुर
ता.कोपरगांव,जि.अहमदनगर
मो.नं.9096708412

LOG SHEET OF WORK PERFORMED DURING INTERNSHIP

Letter Head of the Internship Provider Organisation

1. Name of the Student : Godse Megha Bhausaheb.
2. Name of the College : T.Y.B.Com.
3. Division and Roll Number : A, 51
4. Address : Louki, Dahegove.
5. Contact Number : 9767798698
6. Email ID :
7. Special Subject : Cost & Works Accounting
8. Internship start date : 10-12-2022
9. Internship end date : 25-12-2022

LOG SHEET OF WORK PERFORMED DURING INTERNSHIP

Date	Time		Total Hours	Details of work done	Signature of officer	Signature of student
	From	To				
0-12-2022	10.AM	3.PM	5	Tally (Sales and Purchase Bill Note		
1-12-22	10.AM	2 PM	4	Tally (Sales & Purchase Bill Note)		
2-12-22	10 AM	3.PM	5	Tally (Sales & Purchase Bill Note)		
3-12-22	10.AM	3.PM	5	Stock Summary Observation		
4-12-22	10.AM	3.PM	5	Stock Summary Observation		
5-12-22	10.AM	2.PM	4	Stock Summary Observation		
6-12-22	10.AM	3.PM	5	Stock Summary Observation		

Date	Time		Total Hours	Details of work done	Signature of officer	Signature of student
	From	To				
~~16/12/22~~	~~10·AM~~	~~3.P.M.~~	~~5~~	~~//.~~		
17/12/22	10·AM	3.P.M.	5	Making of GST		
				Bill		
18/12/22	10·AM	3PM.	5	Making of GST Bill		
19/12/22	10·AM	2PM.	4	Making of GST Bill		
20/12/22	10·AM	3PM	5	Making of GST Bill		
21/12/22	10·AM	2.PM.	4	Making of GST Bill		
22/12/22	10·AM	3·PM	5	Making of GST Bill		
23/12/22	10·AM	3·PM	5	Payment Observation		
24/12/22	10·AM	3.PM	5	Sales Bill		
25/12/22	10·AM	3·PM	5	Creation of Purchase Bill		
Total Hours			76			

Certified that Godase Megha (Name of the student) has satisfactorilycompleted the internship programme assigned to him.

Shree Ganesh Trading Company
Prop. Mr. Ashok Shelke
Baramati, Dist. Pune, Maharashtra

Name & Signature of supervisor | Name & signature of manager | Name & signature of section in charge

Date :

LOG SHEET OF WORK PERFORMED DURING INTERNSHIP

Letter Head of the Internship Provider Organisation

1. Name of the Student : Shaikh Sana Rajjak
2. Name of the College : T.Y.B.Com. K.J. Somaiya College
3. Division and Roll Number : A:53
4. Address : A/P Shingave
5. Contact Number : 9657780486.
6. Email ID : Sanashaikh3068@gmail.Com.
7. Special Subject : Costand works Accounts.
8. Internship start date : 21-12-2022
9. Internship end date : 30-12-2022

LOG SHEET OF WORK PERFORMED DURING INTERNSHIP

Date	Time From	Time To	Total Hours	Details of work done	Signature of officer	Signature of student
21-12-22	06:00am	09:00am		Information of		Shaikh
	6:00pm	9:00am	6	milk dairy		
22-12-22	6:00pm	9:00Am		How the milk		Shaikh
	6:00pm	9:00pm	6	was processed		
23-12-22	6:00Am	9:00Am		How to cheak the		Shaikh
	6:00pm	9:00pm	6	quality of ~~mik~~milk		
24-12-22	6:00Am	9:00Am		How they get the		Shaikh
	6:00pm	9:00pm	6	milk How to grade it		
				how they price it		

Scanned with OKEN Scanner

Date	Time		Total Hours	Details of work done	Signature of officer	Signature of student
	From	To				
25-12-22	6:00am	9:00am		How the actual		
	6:00pm	9:00pm	6	processing is done on		Shaikh
				the collected milk		
26-12-22	6:00am	9:00am		How much tempreture		Shaikh
	6:00pm	9:00pm	6	and How much called		
27-12-22	6:00Am	9:00am		How it is specialty is		
	6:00pm	9:00Am	6	determined		Shaikh
28-12-22	6:00Am	9:00am	6	How the total cost		
	6:00pm	9:00pm		is calculated for it		Shaikh
29-12-22	6:00Am	9:00Am		How account are		
	6:00pm	9:00pm	6	managed		Shaikh
30-12-22	6:00Am	9:00Am		Swa the conversion		
	6:00pm	9:00pm	6	of lassi milk into		Shaikh
				lassi		
Total Hours			60			

Certified that Sana Rajjak shaikh **(Name of the student) has satisfactorilycompleted the internship programme assigned to him.**

Name & Signature of supervisor | **Name & signature of manager** | **Name & signature of section in charge**

COMPANY NAME ADDRESS HERE

Date :

Scanned with OKEN Scanner

LOG SHEET OF WORK PERFORMED DURING INTERNSHIP

Letter Head of the Internship Provider Organisation

1. Name of the Student : Kalwaghe Pradnya Anil.
2. Name of the College : T.Y.B.Com.
3. Division and Roll Number : A. 54
4. Address : A/P. Shingave Tel. Rahata D. Ahemadnagar.
5. Contact Number : 7775982791
6. Email ID : pradnyakalwaghe2255@gmail.com.
7. Special Subject : Cost and Works Accounting.
8. Internship start date : 15/12/2022
9. Internship end date : 30/12/2022

LOG SHEET OF WORK PERFORMED DURING INTERNSHIP

Date	Time From	Time To	Total Hours	Details of work done	Signature of officer	Signature of student
15/12/2022	12:00pm	4:00pm	4	Accounting Details		Kalwaghe
16/12/2022	12:00pm	4:00pm	4	Accounts Basic Rules		Kalwaghe
17/12/2022	12:00pm	4:00pm	4	Petty Cash Handles		Kalwaghe
18/12/2022	12:00pm	4:00pm	4	Types of Costs		Kalwaghe
19/12/2022	12:00pm	4:00pm	4	① Variable Cost ② operating ③ Direct Cost		Kalwaghe
20/12/2022	12:00pm	4:00pm	4	Introduction of Cost & management Accounting		Kalwaghe

Shah Thombare & Associates Rahata Tax Consultant

Date	Time		Total Hours	Details of work done	Signature of officer	Signature of student
	From	To				
21/12/2022	12:00 Pm	4:00 Pm	4	- material cost		Kalwaghe
~~22/12/2022~~				- labour cost		
23/12/2022	12:00 Pm	4:00 Pm	4	- Direct & Exp.		Kalwaghe
				& overheads		
24/12/2022	12:00 Pm	4:00 Pm	4	- Activity Based		Kalwaghe
				costing		
25/12/2022	12:00 Pm	4:00 Pm	4.	- Costing System		Kalwaghe
				- marginal costing		
26/12/2022	12:00 Pm	4:00 Pm	4	- Analysis & interpretation		Kalwaghe
				of financial statements		
27/12/2022	12:00 Pm	4:00 Pm	4	- Income tax Return		Kalwaghe
				- GST		
28/12/2022	12:00 Pm	4:00 Pm	4	- project Report		Kalwaghe
				- Subsidy loans		
29/12/2022	12:00 PM	4:00 PM	4	- cost		Kalwaghe
30/12/2022	12:00 Pm	4:00 Pm	4.	management		
Total Hours			60	Accounts		

Certified that Pradnya Anil Kalwaghe (Name of the student) has satisfactorilycompleted the internship programme assigned to him.

Name & Signature of supervisor	Name & signature of manager	Name & signature of section in charge
Mangesh Shinde	Kalwaghe	

Date :

LOG SHEET OF WORK PERFORMED DURING INTERNSHIP

Letter Head of the Internship Provider Organisation

1. Name of the Student : Joshi pooja Sanjay
2. Name of the College : T.Y.B.Com.
3. Division and Roll Number : A. 55
4. Address : A/P.Shingave Tel.Rahata Dist.Anagar
5. Contact Number : 9325932334
6. Email ID : poojasjoshi088@gmail.com
7. Special Subject : Cost & work Account.
8. Internship start date : 15/12/2022
9. Internship end date : 21/12/2022

LOG SHEET OF WORK PERFORMED DURING INTERNSHIP

Date	Time		Total Hours	Details of work done	Signature of officer	Signature of student
	From	To				
15/12/2022	9 am	4 pm	8	Marked information	[signature]	Joshi
16/12/2022	9 am	5 pm	9	Customer Handling	[signature]	Joshi
17/12/2022	9 am	5 pm	9	Arrangment of product	[signature]	Joshi
18/12/2022	9 am	4 pm	8	Marketing skill	[signature]	Joshi
19/12/2022	9 am	5 pm	9	Communication skill	[signature]	Joshi

Date	Time		Total Hours	Details of work done	Signature of officer	Signature of student
	From	To				
20/12/2022	9 am	5 pm	9	Advertisement skill		Joshi
29/12/2022	9 am	4 pm	8	Information of product Brands.		Joshi
Total Hours			60			

Certified that Pooja Sanjay Joshi (Name of the student) has satisfactorilycompleted the internship programme assigned to him.

Name & Signature of supervisor

Name & signature of manager

Name & signature of section in charge

COMPANY NAME ADDRESS HERE

Date :

श्री बालाजी सुपर मार्केट शेवगांव, जि.अ.नगर

LOG SHEET OF WORK PERFORMED DURING INTERNSHIP

Letter Head of the Internship Provider Organisation

1. Name of the Student : Thombare Akanksha Subhash
2. Name of the College : T.Y.B.Com.
3. Division and Roll Number : A - Div, Roll No: - 56
4. Address : At Post Shingve / tel - Rahata
5. Contact Number : 8308015068
6. Email ID : Poonamthombare60@gmail.com
7. Special Subject : Cost and works Accounting
8. Internship start date : 03/01/2023
9. Internship end date : 12/01/2023

LOG SHEET OF WORK PERFORMED DURING INTERNSHIP

Date	Time		Total Hours	Details of work done	Signature of officer	Signature of student
	From	To				
3/01/23	06:00 am	09:00 am	3	How the mik milk		Thombare.A
	6:00 pm	9:00 pm	6	was processed		
4/01/23	6:00 am	9:00 am		How to check the		Thombare.A
	6:00 pm	9:00 pm	6	quality of milk		
5/01/23	6:00 am	9:00 am		Milk quality how to		
	6:00 pm	9:00 pm	6	capture it how to record		Thombare.A
6/01/23	6:00 am	9:00 am		How they get the		Thombare.A
	6:00 pm	9:00 pm	6	milk How to grade it,		
				how they price it.		

Scanned with OKEN Scanner

Date	Time		Total Hours	Details of work done	Signature of officer	Signature of student
	From	To				
07/01/2023	6:00 am	9:00 am		How the actual		Thombare.A
	6:00 pm	9:00 pm	6	processing is done		
				on the collected milk		
8/01/23	6:am	9 am		How much temprature		Thombare.A
	6 pm	9 pm	6	and ~~colled is~~ How		
				much colled.		
9/01/23	6 am	9 am		How it is specialty is		Thombare.A
	6 pm	9 pm	6	determined.		
10/01/23	6 am	9 am		How the total cost		Thombare.A
	6 pm	9 pm	6	is calculated for it		
11/01/23	6 am	9 am		How accounts are		Thombare.A
	6 pm	9 pm	6	managed.		
12/01/23	6 am	9 am		Saw the conversion		Thombare.A
	6 pm	9 pm	6	of lassi milk in to		
				lassi		
Total Hours			60			

Certified that Akansha Thombare (Name of the student) has satisfactorilycompleted the internship programme assigned to him.

Name & Signature of supervisor	Name & signature of manager	Name & signature of section in charge

COMPANY NAME ★ ADDRESS HERE ★

Date :

Scanned with OKEN Scanner

LOG SHEET OF WORK PERFORMED DURING INTERNSHIP

Letter Head of the Internship Provider Organisation

1. Name of the Student : Dabhade Yogita Vilas
2. Name of the College : T.Y.B.Com.
3. Division and Roll Number : 57 Div - A.
4. Address : Wanigaon tal- Kopargaon. Dist- A.nagar
5. Contact Number : 7020504652
6. Email ID : yogitadabhade51@gmail.com
7. Special Subject : Cost and works Accounting
8. Internship start date : 15/12/2022
9. Internship end date : 28/12/2022

LOG SHEET OF WORK PERFORMED DURING INTERNSHIP

Date	Time		Total Hours	Details of work done	Signature of officer	Signature of student
	From	To				
15/12/2022	11:30	2:30	3	Information about tally classes in Students		Yogita.
16/12/2022	11:30	2:30	3	विद्यार्थ्यांचे अॅडमिशन करून घेतले.		Yogita.
17/12/2022	11:30	2:30	3	विद्यार्थ्यांना Tally सोफ्टवेअरची इन्फॉरमेशन दिली		Yogita.

Date	Time		Total Hours	Details of work done	Signature of officer	Signature of student
	From	To				
18/12/2022	11:30	2:30	3	विद्यार्थ्यांना अँगमिरण सेल्फ प्रॅक्टिस केले		Yogita.
19/12/2022	11:30	2:30	3	गावात Poplete वाटले		Yogita.
20/12/2022	11:30	2:30	3	Tally ची माहिती आहे हे विद्यार्थ्यांना सांगितले		Yogita
22/12/2022	11:30	2:30	3	Accounting rules विद्यार्थ्यांना सांगितले		Yogita.
22/12/2022	11:30	2:30	3	या दिवशी Assignment सोडवून घेतले		Yogita.
23/12/2022	11:30	2:30	3	या दिवशी Voucher बनवायचे शिकवले		Yogita.
Total Hours						

Certified that Dabhade Yogita (Name of the student) has satisfactorilycompleted the internship programme assigned to him.

Name & Signature of supervisor

Name & signature of manager

Name & signature of section in charge

COMPANY NAME ADDRESS HERE

Date :

LOG SHEET OF WORK PERFORMED DURING INTERNSHIP

Letter Head of the Internship Provider Organisation

1. Name of the Student : Shaikh Siddika Farrook
2. Name of the College : T.Y.B.Com.
3. Division and Roll Number : 'A' , 59
4. Address : Sanjay nagar, Kopargaon
5. Contact Number : 7841027942
6. Email ID : siddikashaikh111@gmail.Com
7. Special Subject : Cost and work accounting
8. Internship start date : 15-12-2022
9. Internship end date : 27-12-2022

LOG SHEET OF WORK PERFORMED DURING INTERNSHIP

Date	Time		Total Hours	Details of work done	Signature of officer	Signature of student
	From	To				
15-12-2022	12:00pm	5:00 pm	5	medical ची information घेणे	[illegible]	Shaikh
16-12-2022	12:00 pm	5:00 pm	5	ग्राहकांना औषधाची किंमत सांगणे	[illegible]	Shaikh
17-12-2022	12:00 pm	5:00 pm	5	औषधाची खरेदी करून देणे	[illegible]	Shaikh
18-12-2022	12:00 pm	5:00 pm	5	औषधांची किंमत ची पावती तयार करणे	[illegible]	Shaikh
19-12-2022	12:00 pm	5:00pm	5	ग्राहकांना औषधावर सूट देणे	[illegible]	Shaikh
20-12-2022	12:00pm	5:00 pm	5	औषधाची पावती तयार करून देणे	[illegible]	Shaikh
21-12-2022	12:00 pm	5:00 pm	5	औषधाची किंमत ग्राहकांना सांगणे	[illegible]	Shaikh
22-12-2022	12:00 pm	5:00 pm	5	ग्राहकांना चांगली वागणुक देणे	[illegible]	Shaikh
23-12-2022	12:00 pm	5:00 pm	5	ग्राहकाला चांगली सेवा देणे	[illegible]	Shaikh
24-12-2022	12:00 pm	5:00 pm	5	हिशोबाची अलमारी तयार करणे	[illegible]	Shaikh
26-12-2022	12:00 pm	5:00 pm	5	ग्राहकाला समजून सांगणे	[illegible]	Shaikh
27-12-2022	12:00 pm	5:00pm	5	ग्राहकांना योग्य ते औषधाची	[illegible]	Shaikh
				दुरुस्तीची पावती देणे.		

Scanned with OKEN Scanner

Date	Time		Total Hours	Details of work done	Signature of officer	Signature of student
	From	To				
				व पावती वरील रक्कम		
				वसुल करणे		
Total Hours			60			

Certified that Shaikh siddika (Name of the student) has satisfactorilycompleted the internship programme assigned to him.

Medical & Genral Store
C.S.No. 2137
Bail Bazar Road, Sanjaynagar,
Kopargaon, 9860163838

COMPANY NAME ADDRESS HERE

Name & Signature of supervisor | Name & signature of manager | Name & signature of section in charge

Date :

Scanned with OKEN Scanner

LOG SHEET OF WORK PERFORMED DURING INTERNSHIP

Letter Head of the Internship Provider Organisation

1. Name of the Student : Maniyar Aaysha Nadim.
2. Name of the College : T.Y.B.Com.
3. Division and Roll Number : 'A' (60)
4. Address : Behind court, Gajamanamaga Koparagaon
5. Contact Number : 9850925443.
6. Email ID : aaysha2003maniyar@gmail.com.
7. Special Subject : cost & works Accounting.
8. Internship start date : 17-01-2023.
9. Internship end date : 30-01-2023.

LOG SHEET OF WORK PERFORMED DURING INTERNSHIP

Date	Time		Total Hours	Details of work done	Signature of officer	Signature of student
	From	To				
17-1-23	12:00pm	6:00pm	6	create company.	R.Dawange	
18-1-23	12:00pm	6:00pm	6	create company.	R.Dawange	
19-1-23	12:00pm	6:00pm	6	create ledger.	R.Dawange	
20-1-23	12:00pm	6:00pm	6	create ledger.	R.Dawange	
21-1-23	12:00pm	6:00pm	6	Bill of purchase	R.Dawange	
23-1-23	12:00pm	6:00pm	6	Bill of purchase	R.Dawange	
24-1-23	12:00pm	6:00pm	6	Bill of sale.	R.Dawange	
25-1-23	12:00pm	6:00pm	6	Bill of sale	R.Dawange	
27-1-23	12:00pm	6:00pm	6	payment/cash receipts	R.Dawange	
30-1-23	12:00pm	6:00pm	6	Payment/cash receipts	R.Dawange	

Scanned with OKEN Scanner

Date	Time		Total Hours	Details of work done	Signature of officer	Signature of student
	From	To				
Total Hours			60			

Certified that Manoiyas Akshu (Name of the student) has satisfactorilycompleted the internship programme assigned to him.

Name & Signature of supervisor

Name & signature of manager

Name & signature of section in charge

COMPANY NAME ADDRESS HERE

Date :

Scanned with OKEN Scanner

LOG SHEET OF WORK PERFORMED DURING INTERNSHIP

Letter Head of the Internship Provider Organisation

1. Name of the Student : Pathan Sabiya Gaffar
2. Name of the College : T.Y.B.Com.
3. Division and Roll Number : A (61)
4. Address : Dattanagar, Kopargaon
5. Contact Number : 7218727790
6. Email ID : sabiyap642@gmail.com.
7. Special Subject : Cost and Works Accounting.
8. Internship start date : 10th December 2022
9. Internship end date : 30th December 2022

LOG SHEET OF WORK PERFORMED DURING INTERNSHIP

Date	Time		Total Hours	Details of work done	Signature of officer	Signature of student
	From	To				
10/12/22	1 pm	5 pm	4	Create a new Company		Pathan
12/12/22	1 pm	5 pm	4	Create second new Co.		Pathan
13/12/22	1 pm	5 pm	4	Create Purchase A/c		Pathan
14/12/22	1 pm	5 pm	4	transaction of Petrol		Pathan
				Purchase - 31st Mar. to 1st Apr.		
15/12/22	1 pm	5 pm	4	transaction of Diesel purchase		Pathan
16/12/22	1 pm	5 pm	4	Purchase A/c ledger		Pathan
17/12/22	1 pm	5 pm	4	Purchase A/c ledger		Pathan
19/12/22	1 pm	5 pm	4	P & L A/c of purchase		Pathan
				A/c - financial performance		
20/12/22	1 pm	5 pm	4	Create Sales A/c		Pathan
21/12/22	1 pm	5 pm	4	transaction of Petrol		Pathan
22/12/22	1 pm	5 pm	4	-||- of Diesel sales		Pathan

Scanned with OKEN Scanner

Date	Time		Total Hours	Details of work done	Signature of officer	Signature of student
	From	To				
23/12/22	1 pm	5 pm	4	Sales A/c Ledger of		Pathan
24/12/22	1 pm	5 pm	4	-||-||- Diesel, Petrol		Pathan
26/12/22	1 pm	5 pm	4	P&L A/c- Sales transac-tions.		Pathan
27/12/22	1 pm	5 pm	4	contra entry		Pathan
28/12/22	1 pm	5 pm	4	contra entry		Pathan
29/12/22	1 pm	5 pm	4	filling		Pathan
30/12/22	1 pm	5 pm	4	filling		Pathan
	Total Hours		72			

Certified that Pathan Sabiya ..... (Name of the student) has satisfactorilycompleted the internship programme assigned to him.

COMPANY NAME ADDRESS HERE

Name & Signature of supervisor | Name & signature of manager | Name & signature of section in charge

Date :

N. D. DONGARE KOPARGAON AUDITORS & TAX PRACTIONER

Scanned with OKEN Scanner

Letter Head of the Internship Provider

Organisation

1. Name of the Student : SHAIKH ALFIYA ANWAR
2. Name of the College : T.Y.B.Com.
3. Division and Roll Number : A 62
4. Address : TILAKNAGAR, KOPARGAON
5. Contact Number : 9834440943
6. Email ID : alfiyasik@gmail.com.
7. Special Subject : COST AND WORKS ACCOUNT
8. Internship start date : 15 Dec 2022.
9. Internship end date : 29 Dec 2022.

LOG SHEET OF WORK PERFORMED DURING INTERNSHIP

Date	Time		Total Hours	Details of work done	Signature of officer	Signature of student
	From	To				
15/12/2022	1:00PM	5:00PM	4Hr	Introduction of Marketing.	[signature]	Shaikh
16/12/2022	1:00PM	5:00PM	4Hr	Scope and Requirment of Marketing.	[signature]	Shaikh
17/12/2022	1:00PM	5:00PM	4Hr	Types of Marketing	[signature]	Shaikh
19/12/2022	1:00PM	5:30PM	4½Hr	Strategy of Marking adopted in ESTEEM institute.	[signature]	Shaikh
20/12/2022	1:00PM	5:00PM	4Hr	Role of Marketing for ESTEEM institute	[signature]	Shaikh
21/12/22	1:00pm	4:00Pr	3Hr	Financial requirment for Marketing and its execution for ESTEEM	[signature]	Shaikh

Date	Time		Total Hours	Details of work done	Signature of officer	Signature of student
	From	To				
22/7/22	1:00PM	5:00PM	4hr	Introduction and Roles of Salesmanship in ESTEEM institute.		Shaikh
23/7/22	1:00PM	5:00PM	4hr	Works dedicated to Saleman and its important for ESTEEM		Shaikh
24/7/22	1:00PM	5:00PM	4hr	Financial requirements for salemanship		Shaikh
26/7/22	1:00PM	5:00PM	4hr	Budget for Marketing and its excution.		Shaikh
27/7/22	1:00PM	5:00PM	4hr	Budget for Sulemam		Shaikh
28/7/22	1:00PM	5:00PM	4½hr	Benifits and advantages of Marketing and salemanship		Shaikh
29/7/22	1:00PM	4:00PM	3Hr	Impact of Marketing		Shaikh
30/7/22	1:00PM	5:00PM	4hr	Advantages of Marketing		Shaikh
Total Hours			60hr			

Certified that SHAIKH ALIYA ANWAR (Name of the student) has satisfactorilycompleted the internship programme assigned to him.

Name & Signature of supervisor

Name & signature of manager

Name & signature of section in charge

COMPANY NAME ADDRESS HERE

Date :

ESTEEM
PROGRAMMING AND TRAINING INSTITUTE(OPC) PVT. LTD.
DIRECTOR

LOG SHEET OF WORK PERFORMED DURING INTERNSHIP

Letter Head of the Internship Provider Organisation

1. Name of the Student : Sonawane Sakshi Ashok.
2. Name of the College : T.Y.B.Com.
3. Division and Roll Number : A 63
4. Address : Gadhinagar, Kopargaon.
5. Contact Number : 9139536370
6. Email ID : sakshisonawane067@gmail.com.
7. Special Subject : cost and works Accounting.
8. Internship start date : 15th Dec to 31st Dec 2022
9. Internship end date : 31st Dec 2022.

LOG SHEET OF WORK PERFORMED DURING INTERNSHIP

Date	Time		Total Hours	Details of work done	Signature of officer	Signature of student
	From	To				
15/12/22	1 PM	5:00PM	4	Introduction of Marketing	Bagul	Sakshi
16/12/22	1:00PM	5:00PM	4	Introduction of Marketing	Bagul	Sakshi
17/12/22	1:00PM	5:00PM	4	Types of Marketing	Bagul	Sakshi
19/12/22	1:00PM	5:00PM	4	How to sales	Bagul	Sakshi
20/12/22	1:00PM	5:00PM	4	Customer satisfaction	Bagul	Sakshi
21/12/22	1:00PM	5:00PM	4	How to communication	Bagul	Sakshi
22/12/22	1:00PM	5:00PM	4	Bill of charges.	Bagul	Sakshi
23/12/22	1:00PM	5:00PM	4	Cost calculation	Bagul	Sakshi
24/12/22	1:00PM	5:00PM	4	Budget for salesman	Bagul	Sakshi
26/12/22	1:00PM	5:00PM	4	Impact of Marketing	Bagul	Sakshi
27/12/22	1:00PM	5:00PM	4	Accounting concept lec	Bagul	Sakshi
28/12/22	1:00PM	5:00PM	4	Sales A/c Ledger	Bagul	Sakshi
29/12/22	1:00PM	5:00PM	4	Contra entry	Bagul	Sakshi

Date	Time		Total Hours	Details of work done	Signature of officer	Signature of student
	From	To				
30/7/22	1:00PM	5:00PM	4	Create Sales A/c	[signature]	[signature]
31/7/22	1:00PM	5:00PM	4	Billing	[signature]	[signature]
Total Hours						

Certified that Banuriane bakshi (Name of the student) has satisfactorilycompleted the internship programme assigned to him.

UDAY ARUN BAGUL	SWIVA BAGUL	ARUN BALAJI BAGUL
[signature]	[signature]	[signature]
Name & Signature of supervisor	Name & signature of manager	Name & signature of section in charge

Date :

Roll no - 161

M/s. SAI PRA...

LOG SHEET OF WORK PERFORMED DURING INTERNSHIP

Letter Head of the Internship Provider Organisation

1. Name of the Student : Chaudhari Abhay Anil
2. Name of the College : T.Y.B.Com.
3. Division and Roll Number : 'A' 64
4. Address : A.P. Shingave Tal. Rahata. Dist. A. Nagar
5. Contact Number : 9112307145
6. Email ID : abhaychaudhari1706@gmail.com
7. Special Subject : Cost & work's Accounting.
8. Internship start date : 8th December 2022
9. Internship end date : 10 January 2023

LOG SHEET OF WORK PERFORMED DURING INTERNSHIP

Date	Time From	Time To	Total Hours	Details of work done	Signature of officer	Signature of student
8th Dec	12 pm	9 pm	9	Customer Handling	[signature]	[signature]
9th Dec	12 pm	9pm	〃	〃	[signature]	[signature]
10th Dec	〃	〃	9	〃	[signature]	[signature]
11th Dec	〃	〃	9	〃	[signature]	[signature]
12th Dec	〃	〃	9	〃	[signature]	[signature]
13th Dec	〃	〃	9	〃	[signature]	[signature]
14th Dec	〃	〃	9	〃	[signature]	[signature]
15th Dec	〃	〃	9	Accounting Records	[signature]	[signature]
16th Dec	〃	〃	9	〃	[signature]	[signature]
	Total		81H			

Scanned with OKEN Scanner

Date	Time		Total Hours	Details of work done	Signature of officer	Signature of student
	From	To				
Total Hours						

Certified that ---------- (Name of the student) has satisfactorilycompleted the internship programme assigned to him.

COMPANY NAME ADDRESS HERE

Name & Signature of supervisor | Name & signature of manager | Name & signature of section in charge

Date :

Scanned with OKEN Scanner

LOG SHEET OF WORK PERFORMED DURING INTERNSHIP

Letter Head of the Internship Provider Organisation

1. Name of the Student : Pooja sanjay Davange
2. Name of the College : T.Y.B.Com.
3. Division and Roll Number : 67 (A)
4. Address : Murshatpur
5. Contact Number : 9527425432
6. Email ID : poojaDavange001
7. Special Subject : cost and workes accounting
8. Internship start date :
9. Internship end date :

LOG SHEET OF WORK PERFORMED DURING INTERNSHIP

Date	Time		Total Hours	Details of work done	Signature of officer	Signature of student
	From	To				
19 Dec	12 :	7	8	opening account	[signature]	Davange
20 Dec	12 :	7	8	Transaction intly	[signature]	Davange
21 Dec	12 :	7	8	Adar linking	[signature]	Davange
22 Dec	12 :	7	8	ATM form filup	[signature]	Davange
23 Dec	12 :	7	8	Deposite cash	[signature]	Davange
24 Dec	12 :	7	8	-11-	[signature]	Davange
25 Dec	12 :	7	8	Withdraw cash	[signature]	Davange
26 Dec	12 :	7	8	-11-	[signature]	Davange
27 Dec	12 :	7	8	All Alc opening	[signature]	Davange
28 Dec	12 :	7	8	-11-	[signature]	Davange
29 Dec	12 :	7	8	pradhan Mantriyojna	[signature]	Davange
30 Dec	12 :	7	8	-11-	[signature]	Davange
31 Dec	12 :	7	8	Adhar updating	[signature]	Davange

Date	Time		Total Hours	Details of work done	Signature of officer	Signature of student
	From	To				
1 Dec	12	7	8	Data entry		
2 Dec	12	7	8	Exel		
Total Hours						

Certified that ---------- (Name of the student) has satisfactorilycompleted the internship programme assigned to him.

Name & Signature of supervisor

Name & signature of manager

Name & signature of section in charge

COMPANY NAME ADDRESS HERE

मॅनेजर
श्री.बालाजी ना.सहकारी
पतसंस्था मर्या.कोपरगाव

श्री. बालाजी नागरी सहकारी पतसंस्था मर्या. कोपरगाव
Reg.No. ANR/KPN/ RSR/CR-699 Dt.30/06/1994

Date :

Letter Head of the Internship Provider Organisation

LOG SHEET OF WORK PERFORMED DURING INTERNSHIP

1. Name of the Student : AJAY VINOD MORE
2. Name of the College : T.Y.B.Com.
3. Division and Roll Number : A / 68
4. Address : GANDHI NAGAR, KOPARGAON.
5. Contact Number : 8483814049
6. Email ID : moreh7294@gmail.com.
7. Special Subject : ADVANCE ACCOUNTING
8. Internship start date : 01-12-2022
9. Internship end date : 17-12-2022

LOG SHEET OF WORK PERFORMED DURING INTERNSHIP

Date	Time		Total Hours	Details of work done
	From	To		
01-12-22	11:00	7:00	8 HOURS	PREPARED CONCURRENT AUDIT REPORT
02-12-22	11:00	7:00	8 HOURS	PREPARED CONCURRENT AUDIT REPORT
03-12-22	11:00	7:00	8 HOURS	PREPARED CONCURRENT AUDIT REPORT
05-12-22	11:00	7:00	8 HOURS	PREPARED CONCURRENT AUDIT REPORT
06-12-22	11:00	7:00	8 HOURS	ACCOUNTING ENTRIES (PURCHASE&SALES) MADE IN TALLY.
07-12-22	11:00	7:00	8 HOURS	ACCOUNTING ENTRIES MADE IN TALLY.
08-12-22	11:00	7:00	8 HOURS	ACCOUNTING ENTRIES MADE IN TALLY.
09-12-22	11:00	7:00	8 HOURS	ACCOUNTING ENTRIES MADE IN TALLY.
10-12-22	11:00	7:00	8 HOURS	PREPARED CONCURRENT AUDIT REPORT
12-12-22	11:00	7:00	8 HOURS	PREPARED CONCURRENT AUDIT REPORT
13-12-22	11:00	7:00	8 HOURS	PREPARED CONCURRENT AUDIT REPORT
14-12-22	11:00	7:00	8 HOURS	PREPARED CONCURRENT AUDIT REPORT

Scanned with OKEN Scanner

Date	Time		Total Hours	Details of work done
	From	To		
16-12-22	11:00	7:00	8 HOURS	ACCOUNTING ENTRIES MADE IN TALLY.
17-12-22	11:00	7:00	8 HOURS	ACCOUNTING ENTRIES MADE IN TALLY.
Total Hours			112 hr.	

Certified that AJAY VINOD MORE (Name of the student) has satisfactorilycompleted the internship programme assigned to him.

Name & Signature of Chartered Accountant-

Name & signature of manager -

ABHIMANYU A. PIMPALWADKAR
M. No. 157823
CHARTERED ACCOUNTANT

COMPANY NAME
ADDRESS HERE

Date :19-12-2022

Scanned with OKEN Scanner

LOG SHEET OF WORK PERFORMED DURING INTERNSHIP

Letter Head of the Internship Provider Organisation

1. Name of the Student : Pawar Kartiki Anil
2. Name of the College : T.Y.B.Com.
3. Division and Roll Number : A & 70.
4. Address : Deode (Korhale), Nashik.
5. Contact Number : 9058328979.
6. Email ID : Kartikip25@gmail.com.
7. Special Subject : Costing
8. Internship start date : 29 NOV 2022.
9. Internship end date : 8 DEC. 2022.

LOG SHEET OF WORK PERFORMED DURING INTERNSHIP

Date	Time		Total Hours	Details of work done	Signature of officer	Signature of student
	From	To				
29 NOV	11.00	5.00	6	Billing & Document		Kartiki
30 NOV	11.00	5.00	6	Billing & Document		Kartiki
1 DEC	11.00	5.00	6	Billing & Document		Kartiki
2 DEC	11.00	5.00	6	Billing & Document		Kartiki
3 DEC	11.00	5.00	6	Billing & Document	Convinit	Kartiki
4 DEC	11.00	5.00	6	Billing & Document		Kartiki
5 DEC	11.00	5.00	6	Billing & Document		Kartiki
6 DEC	11.00	5.00	6	Billing & Document		Kartiki
7 DEC	11.00	5.00	6	Billing & Document		Kartiki
8 DEC	11.00	5.00	6.	Billing & Document		Kartiki

Date	Time		Total Hours	Details of work done	Signature of officer	Signature of student
	From	To				
Total Hours			60			

Certified that Paruvu Kathiki Anil (Name of the student) has satisfactorilycompleted the internship programme assigned to him.

Name & Signature of supervisor | Name & signature of manager | Name & signature of section in charge

Date : 10/12/2022

COMPANY NAME ADDRESS HERE

Tanvi. H.L.

Asha Cyber Cafe And Multiserv

Prop. Tanvi Harish Longa

LOG SHEET OF WORK PERFORMED DURING INTERNSHIP

Letter Head of the Internship Provider Organisation

1. Name of the Student : chaskar prayakta vishwas
2. Name of the College : T.Y.B.Com.
3. Division and Roll Number : A 71
4. Address : sayale. Tal-sinnar nashik
5. Contact Number : 9209019047
6. Email ID : chaskarpragakta1901@gmail.com
7. Special Subject : cost & works Accounting
8. Internship start date : 1/2/2023
9. Internship end date : 16/2/2023

LOG SHEET OF WORK PERFORMED DURING INTERNSHIP

Date	Time		Total Hours	Details of work done	Signature of officer	Signature of student
	From	To				
1/2/23	9 AM	1 PM	4	Typing class		
2/2/23	9 AM	1 PM	4	Tally class		
3/2/23	9 AM	1 PM	4	Basic Typing		
4/2/23	9 AM	1 PM	4	Basic Tally		
5/2/23	9 AM	1 PM	4			
6/2/23	9 AM	1 PM	4			

Date	Time		Total Hours	Details of work done	Signature of officer	Signature of student
	From	To				
7/2/23	9AM	4p.m	4			
8/2/23	9AM	4pm	4			
9/2/23	9AM	4pm	4	Tally class		
10/2/23	9AM	pm	4	Typing class		
Total Hours						

Certified that ---------- (Name of the student) has satisfactorilycompleted the internship programme assigned to him.

Name & Signature of supervisor

Name & signature of manager

Name & signature of section in charge

COMPANY NAME ADDRESS HERE

Sayale Smartpur Digital Services

Date :

सायाळे स्मार्टपुर डिजिटल सर्व्हिसेस

प्रोप्रायटर

LOG SHEET OF WORK PERFORMED DURING INTERNSHIP

Letter Head of the Internship Provider Organisation

1. Name of the Student : Sakshi Sandeep Hande
2. Name of the College : T.Y.B.Com.
3. Division and Roll Number : A and 73
4. Address : Chatrapati Sambhaji Maharaj Chowk, Kopargaon
5. Contact Number : 7721034593
6. Email ID : Sakshihande9@gmail.com
7. Special Subject : Cost and Works accounting
8. Internship start date : 2nd January, 2023
9. Internship end date : 14th January, 2023

LOG SHEET OF WORK PERFORMED DURING INTERNSHIP

Date	Time		Total Hours	Details of work done	Signature of officer	Signature of student
	From	To				
2nd Jan	11.00AM	4PM	5	All general info of patsanstha how it works		S. Hande
3rd Jan	11.00AM	4.00PM	5	Info about different schemes and modules		S. Hande
4th Jan	11.00AM	4.00PM	5	Doing small task assign by bank peoples		S. Hande
5th Jan	11.00AM	4.00PM	5	Data Entry Work		S. Hande
6th Jan	11.00AM	4.00PM	5	Taking Customer feedback		S. Hande
7th Jan	11.00AM	4.00PM	5	Learned about exchange of money		S. Hande

Scanned with OKEN Scanner

Date	Time		Total Hours	Details of work done	Signature of officer	Signature of student
	From	To				
9th Jan	11.00 AM	4.00 PM	5	Learned about credit debit system		S. Hande
10th Jan	11.00 AM	4.00 PM	5	Learned about different rules and regulations		S. Hande
11th Jan	11.00 AM	4.00 PM	5	Taking customer feedback		S. Hande
12th Jan	11.00 AM	4.00 PM	5	Taking info about the loan schemes		S. Hande
13th Jan	11.00 AM	4.00 PM	5	Task assigned by bank peoples		S. Hande
14th Jan	11.00 AM	4.00 PM	5	Taking information of roles and responsibilities of different people e.g. Cashier, Manager.		S. Hande
Total Hours			60			

Certified that Sakshi Hande (Name of the student) has satisfactorilycompleted the internship programme assigned to him.

Kulkarni
Kulkarni R.
Name & Signature of supervisor

Name & signature of manager

Manoj Agrawal
Name & signature of section in charge

COMPANY NAME ADDRESS HERE

Date : 14-1-2023

(CHHATED R.P.)
MANAGER

Scanned with OKEN Scanner

UNDERTAKING FROM STUDENT

1. Name of the Student : Sanap Nikita Vasant
2. Class : T.Y.B.Com.
3. Division and Roll Number : 75 A
4. Present address : At. Baktarpur Tal. Kopargoan Dist. A. Nagar
5. Permanent address : At. Baktarpur Tal. Kopargoan Dist. A. Nagar
6. Contact Number : 8459737085
7. Contact Number (Parent) : 8605803580
8. Email ID : nikitasanap411@gmail.com

Saideep Computer Education Chasnali

To,
The Principal,
K.J.Somaiya College,
Kopargaon.

Subject : Undertaking .....

Respected Sir,

I am studying in semester V of T.Y.B.Com. I am going to join Saideep Computers (Name of the organisation) for my sixty days internship programme during 11 Dec to 10 Jan 2023.

I assure that I will follow all the rules and instruction issued by the internship providing organisation. I will be responsible for my behaviour and performance during the internship period.

Thank you.

Yours obediently,

(Name & Signature of parent)
Sanap Vasant Madhav
Date : 11 Dec 2022

(Name & signature of the student)
Sanap Nikita Vasant

Organisation

1. Name of the Student : Sanap Nikita Vasant
2. Name of the College : T.Y.B.Com.
3. Division and Roll Number : 75 A
4. Address : At. Baktarpur Tal. Kopargan Dist. A.Nagar
5. Contact Number : 8459737085
6. Email ID : nikitasanap411@gmail.com
7. Special Subject : Cost and Works Accounting
8. Internship start date : 11 Dec 2022
9. Internship end date : 10 Jan 2023

Gajanan Computer Education Chasnali

LOG SHEET OF WORK PERFORMED DURING INTERNSHIP

Date	Time		Total Hours	Details of work done	Signature of officer	Signature of student
	From	To				
10 Dec	11:30	01:30	2	Opening Account		Sanap
11 Dec	11:30	01:30	2	Transaction		Sanap
12 Dec	11:30	01:30	2	Adhar Linking		Sanap
13 Dec	11:30	01:30	2	ATM Form Fillup		Sanap
14 Dec	11:30	01:30	2	Deposite Cash Fillup		Sanap
15 Dec	11:30	01:30	2	—"—		Sanap
16 Dec	11:30	01:30	2	—"—		Sanap
17 Dec	11:30	01:30	2	—"—		Sanap
18 Dec	11:30	01:30	2	Withdraw Cash		Sanap
19 Dec	11:30	01:30	2	—"—		Sanap
20 Dec	11:30	01:30	2	—"—		Sanap
21 Dec	11:30	01:30	2	—"—		Sanap
22 Dec	11:30	01:30	2	All A/c Opening		Sanap

Date	Time		Total Hours	Details of work done	Signature of officer	Signature of student
	From	To				
23 Dec	11:30	01:30	2	All Account Opening	Gokul	Samap
24 Dec	11:30	01:30	2	Pradhanmantri Yojna	Gokul	Samap
25 Dec	11:30	01:30	2	—"—	Gokul	Samap
26 Dec	11:30	01:30	2	—"—	Gokul	Samap
27 Dec	11:30	01:30	2	AADHAR UPDADTING	Gokul	Samap
28 Dec	11:30	01:30	2	Data Entry	Gokul	Samap
29 Dec	11:30	01:30	2	—"—	Gokul	Samap
30 Dec	11:30	01:30	2	—"—	Gokul	Samap
31 Dec	11:30	01:30	2	Exel	Gokul	Samap
1 Jan	11:30	01:30	2	—"—	Gokul	Samap
02 Jan	11:30	01:30	2	Microsoft Power Point	Gokul	Samap
03 Jan	11:30	01:30	2	—"—	Gokul	Samap
04 Jan	11:30	01:30	2	—"—	Gokul	Samap
05 Jan	11:30	01:30	2	microsoft Word	Gokul	Samap
06 Jan	11:30	01:30	2	—"—	Gokul	Samap
07 Jan	11:30	01:30	2	Photoshop	Gokul	Samap
08 Jan	11:30	01:30	2	animination	Gokul	Samap
Total Hours			60		Gokul	Samap

Certified that Samap Nikita (Name of the student) has satisfactorilycompleted the internship programme assigned to him.

Name & Signature of supervisor

Name & signature of manager

Name & signature of section in charge

COMPANY NAME

Date :

Sadhe Gokul Vilas

Saideep Computer Education Chasnali

LOG SHEET OF WORK PERFORMED DURING INTERNSHIP

Letter Head of the Internship Provider Organisation

1. Name of the Student : Gaurad Reshma Jobies n
2. Name of the College : T.Y.B.Com.
3. Division and Roll Number : 76 DIV: A
4. Address : At Koparangaon
5. Contact Number : 9370616175
6. Email ID : reshmagaurad437@gmail.com
7. Special Subject : cost and works Accounting
8. Internship start date : 10 Dec 2022
9. Internship end date : 20 Jan 2022

LOG SHEET OF WORK PERFORMED DURING INTERNSHIP

Date	Time		Total Hours	Details of work done	Signature of officer	Signature of student
	From	To				
10/12/22	12 pm	5 pm	5	observation	[illegible]	[illegible]
12/12/22	12.00	5:00	5	observation	[illegible]	[illegible]
13/12/22	12 00	5:00	5	observation	[illegible]	[illegible]
14/12/22	12 00	5:00	5	observation	[illegible]	[illegible]
15/12/22	12 00	5:00	5	observation	[illegible]	[illegible]
16/12/22	12 00	5:00	5	observation	[illegible]	[illegible]
17/12/22	12 00	5:00	5	observation	[illegible]	[illegible]
19/12/22	12 00	5:00	5	observation	[illegible]	[illegible]
20/12/22	12 00	5:00	5	marketing	[illegible]	[illegible]
21/12/22	12 00	5:00	5	marketing	[illegible]	[illegible]
22/12/22	12 00	5:00	5	marketing	[illegible]	[illegible]
23/12/22	12 00	5:00	5	marketing	[illegible]	[illegible]
24/12/22	12 00	5:00	5	marketing	[illegible]	[illegible]

Date	Time		Total Hours	Details of work done	Signature of officer	Signature of student
	From	To				
Total Hours						

Certified that ---------- (Name of the student) has satisfactorilycompleted the internship programme assigned to him.

Name & Signature of supervisor

Name & signature of manager

Name & signature of section in charge

COMPANY NAME ADDRESS HERE

Sanket Prakashrao Gaikawad

Date :

YUVA TECH
Computer Institute
Kopargaon Branch-Offices No:1
Anil Coldrinks,First Floor,Mo.-9881199931

LOG SHEET OF WORK PERFORMED DURING INTERNSHIP

Letter Head of the Internship Provider Organisation

1. Name of the Student : Khairnar Kajal Kailas
2. Name of the College : T.Y.B.Com.
3. Division and Roll Number : A 578.
4. Address : Dahiguon (Bolkai), Kopargaon.
5. Contact Number : 9322076774.
6. Email ID : kajalkhairnar429@gmail.com.
7. Special Subject : Costing
8. Internship start date : 14 Dec 2022
9. Internship end date : 30 Dec 2022

LOG SHEET OF WORK PERFORMED DURING INTERNSHIP

Date	Time		Total Hours	Details of work done	Signature of officer	Signature of student
	From	To				
14 Nov	10:00	4:00	6.00	Documentation		Rajal.
15 Nov	11:00	4:00	5.00	-11-		Rajal.
16 Nov	10:00	5:00	7:00	-11-		Rajal.
17 Nov	10:00	3:00	5:00	-11-		Rajal.
18 Nov	10:00	4:00	6.00	-11-		Rajal.
19 Nov	12:00	4:00	4	-11-		Rajal.
21 Nov	11:00	4:00	5.	-11-		Rajal.
22 Nov	11:00	4:00	5.	-11-		Rajal.
23 Nov	12:00	4:00	4.	-11-		Rajal.
24 Nov	11:00	4:00	5.	-11-		Rajal.
28 Nov	10:00	3:00	4.	-11-		Rajal.
29 Nov	10:00	1:00	3.	-11-		Rajal.
30 Nov	10:00	11:00	1	-11-		Kajal.

K. Rathod

Date	Time		Total Hours	Details of work done	Signature of officer	Signature of student
	From	To				
Total Hours			60			

Certified that Kajal Kailas Khairnar (Name of the student) has satisfactorilycompleted the internship programme assigned to him.

R.K. Pathuleo

Name & Signature of supervisor | Name & signature of manager | Name & signature of section in charge

Date : 10/12/2022

SHRIRAM ... VETERINERY SPECIAL
Lic.No.-MH-AAAM-195154,195155,195...
Vedica Shopee Complex,
Near Maungiri Krishi Seva
Main Road,Kopargaon-9970732903

LOG SHEET OF WORK PERFORMED DURING INTERNSHIP

Letter Head of the Internship Provider Organisation

1. Name of the Student : Lahire Pallavi Nanasaheb
2. Name of the College : T.Y.B.Com. K.J. Somaya kopargaon
3. Division and Roll Number : A . 80
4. Address : gauthan, Kanhegaon.
5. Contact Number : 8010690286
6. Email ID : lahirepallavi7@gmail.com
7. Special Subject : Cost and work Accounting
8. Internship start date : 10 December 2022
9. Internship end date : 09 Jan 2023

LOG SHEET OF WORK PERFORMED DURING INTERNSHIP

Date	Time		Total Hours	Details of work done	Signature of officer	Signature of student
	From	To				
10-12	9 am	2 PM	5	Tally program learn	S	Pallavi
12-12	9 am	2 PM	5	cheke Sales Bill (Tally)	S	Pallavi
13-12	9 am	2 PM	5	cheke sales Bill (Tally)	S	Pallavi
14-12	9 am	2 PM	5	cheke Sales Bill (Tally)	S	Pallavi
15-12	9 am	2 PM	5	cheke Sales Bill (Tally)	S	Pallavi
16-12	9 am	2 PM	5	Check purchas Bill	S	Pallavi
18-12	9 am	2 PM	5	check purchas Bill	S	Pallavi
19-12	9 am	2 PM	5	MICT learn	S	Pallavi
20-12	9 am	2 PM	5	~~cate~~ Check Sales & bill	S	Pallavi
21-12	9 am	2 PM	5	check Sales + purchashil	S	Pallavi
22-12	9 am	2 PM	5	Making list of order pr	S	Pallavi
23-12	9 am	2 PM	5	cheking list of product	S	Pallavi
26-12	9 am	2 PM	5	cheking list of product	S	Pallavi

Scanned with OKEN Scanner

Date	Time		Total Hours	Details of work done	Signature of officer	Signature of student
	From	To				
21-12	9 am	2 PM	5	Created Sales Bill	S	Pallavi
28-12	9 am	2 PM	5	Create purchas Bill	S	Pallavi
29-12	9 am	2 PM	5	calcution of GST (Full)	S	Pallavi
30-12	9 am	2 PM	5	Input GST	S	Pallavi
1-1-23	9 am	2 PM	5	out put GST	S	Pallavi
2-1	9 am	2 PM	5	Reconcilation of GST	S	Pallavi
3-1	9 am	2 PM	5	Create E-Way Bill	S	Pallavi
4-1	9 am	2 PM	5	cheking-E way Bil	S	Pallavi
5-1	9 am	2 PM	5	mention Simple Journal	S	Pallavi
6-1	9 am	2 PM	5	cash Voucher	S	Pallavi
7-1	9 am	2 PM	5	Cash payment.	S	Pallavi
9-1	9 am	2 PM	5	pity cash.		
Total Hours						

Certified that ---------- (Name of the student) has satisfactorilycompleted the internship programme assigned to him.

Name & Signature of supervisor | Name & signature of manager | Name & signature of section in charge

Date :

Scanned with OKEN Scanner

LOG SHEET OF WORK PERFORMED DURING INTERNSHIP

Letter Head of the Internship Provider Organisation

1. Name of the Student : Khadake Priyanka Sanjay
2. Name of the College : T.Y.B.Com.
3. Division and Roll Number : A 81
4. Address : Pohegaon.
5. Contact Number : 9356572947.
6. Email ID : Priyankakhadake2002@gmail.com.
7. Special Subject : Costing
8. Internship start date : 15 NOV 2022.
9. Internship end date : 30 NOV 2022.

LOG SHEET OF WORK PERFORMED DURING INTERNSHIP

Date	Time From	Time To	Total Hours	Details of work done	Signature of officer	Signature of student
15 NOV	11:00	3:00	4.	Billing & documents	P.K. Pathare	Priyanka
16	11.00	3.00	4.	Bi documents		Priyanka
17	11.00	3.00	4	documentation		Priyanka
18	11.00	3.00	4	documentation		Priyanka
19	11.00	3.00	4	documents		Priyanka
20	11.00	3.00	4	documents		Priyanka
21	11.00	3.00	4	documents		Priyanka
22	11.00	3.00	4	documents		Priyanka
23	11.00	3.00	4	documents		Priyanka
24	11.00	3.00	4	documents		Priyanka
25	11.00	3.00	4	documents		Priyanka
26	11.00	3.00	4	documents		Priyanka
27	11.00	3.00	4	documents		Priyanka

Date	Time		Total Hours	Details of work done	Signature of officer	Signature of student
	From	To				
28 Nov	11.00	3.00	4	document	R.K. Pathade	Priyanka
29 Nov	11.00	3.00	4	document		Priyanka
30 Nov	11.00	3.00	4	document		Priyanka
Total Hours			64			

Certified that Khedekar Priyanka (Name of the student) has satisfactorilycompleted the internship programme assigned to him.

R. K. Pathade

Name & Signature of supervisor | Name & signature of manager | Name & signature of section in charge

Date :

SHRIRAM MEDICALS
VETERINERY SPECIAL
Lic.No.-MH-AAAM-195154,195155,195156
Vedica Shopse Complex,
Near Maungiri Krishi Seva
Main Road,Kopargaon-9970732903

LOG SHEET OF WORK PERFORMED DURING INTERNSHIP

Letter Head of the Internship Provider Organisation

1. Name of the Student : Sabane Vaishnavi Prakash
2. Name of the College : T.Y.B.Com.
3. Division and Roll Number : A. 82
4. Address : At Post Watigaon
5. Contact Number : 9022729137
6. Email ID : sabanevaishnavi@gmail.com
7. Special Subject : Cost and Work Accounting II and III
8. Internship start date : 12-December
9. Internship end date : 28-December.

LOG SHEET OF WORK PERFORMED DURING INTERNSHIP

Date	Time		Total Hours	Details of work done	Signature of officer	Signature of student
	From	To				
12-12-22	11.30Am	2.30Pm	3	Information about Tally		Sabane
				classes in students.		
13-12-22	11.30 Am	2.30 Pm	3	विद्यार्थ्यांचे ॲडमिशन करून		Sabane
				घेतले		
14-12-22	11.30Am	2.30 Pm	3	विद्यार्थ्यांना टॅली सॉफ्ट		Sabane
				वेअर बद्दल इनफॉरमेशन		
				देऊन टॅली सॉफ्टवेअरचा		
				Keys लिहून दिल्या व		
				समजावून सांगितल्या		

Date	Time		Total Hours	Details of work done	Signature of officer	Signature of student
	From	To				
15-12-22	11:30	2:30	3	या दिवशी आम्ही टॅली सॉफ्टवेअरच्या company create करून घेतली.		Yadbane
16-12-22	11:30	2:30	3	या दिवशी Ledger entrie -Pass करून घेतल्या		Yadbane
17-12-22	11:30	2:30	3	Ledger कसे बनवायचे हे शिकवले गेले.		Yadbane
18-12-22	11:30	2:30	3	विद्यार्थिनी टॅली सॉफ्टवेअरच्या बाबतीत आणखी कन्फॉरमेशन Available करून दिली.		Yadbane
20-12-22	11:30	2:30	3	या दिवशी विद्यार्थिनी 15 Assigment समजून सांगितल्या		Yadbane
25-12-22	11:30	2:30	3	या दिवशी soft skill शिकली		Yadbane
28-12-22	11:30	2:30	3	Vouchers कसे बनवायचे शिकले		Yadbane
Total Hours						

Certified that ---------- (Name of the student) has satisfactorilycompleted the internship programme assigned to him.

Jiteke

COMPANY NAME ADDRESS HERE

Name & Signature of supervisor **Name & signature of manager** **Name & signature of section in charge**

Date :

LOG SHEET OF WORK PERFORMED DURING INTERNSHIP

Letter Head of the Internship Provider Organisation

1. Name of the Student : Chavan umesh Balasaheb
2. Name of the College : T.Y.B.Com.
3. Division and Roll Number : A/83
4. Address : At. Ranjangoan Deshmukh
5. Contact Number : 9529551968
6. Email ID : umeshchavan844@gmail.com.
7. Special Subject : Cost and work Account
8. Internship start date : 1-12-2022
9. Internship end date : 12-12-22

LOG SHEET OF WORK PERFORMED DURING INTERNSHIP

Date	Time		Total Hours	Details of work done	Signature of officer	Signature of student
	From	To				
1-12-22	10	4	6	Assiessment checking		Bchan
2-12-22	10	4	6	Assessment checking		Bchan
3-12-22	10	4	6	Account Tally		Bchan
4-12-22	10	4	6	Account Tally		Bchan
5-12-22	10	4	6	Journal Entry checking		Bchan
6-12-22	10	4	6	Journal Entry checking		Bchan
7-12-22	10	4	6	Journal Entry checking		Bchan
8-12-22	10	4	6	Learning Activity		Bchan
9-12-22	10	4	6	Learning Activity		Bchan
10-12-22	10	4	6	Account Audit		Bchan
11-12-22	10	4	6	Account Audit		Bchan
12-12-22	10	4	6	Account Tally		Bchan
13-12-22	10	4	6	Account Tally		Bchan

Scanned with OKEN Scanner

Date	Time		Total Hours	Details of work done	Signature of officer	Signature of student
	From	To				
Total Hours						

Certified that chavan umesh (Name of the student) has satisfactorilycompleted the internship programme assigned to him.

COMPANY NAME ADDRESS HERE

Name & Signature of supervisor | Name & signature of manager | Name & signature of section in charge

Date :

Scanned with OKEN Scanner

LOG SHEET OF WORK PERFORMED DURING INTERNSHIP

Letter Head of the Internship Provider Organisation

1. Name of the Student : TILE SANKET. DINKAR
2. Name of the College : T.Y.B.Com.
3. Division and Roll Number : CB) 192
4. Address : A/P = DHAMORI
5. Contact Number : 9370408592
6. Email ID : e sanketttile12@gmail.com
7. Special Subject : ~~Compounders~~ (~~Nursing~~) costing & audit A/C III
8. Internship start date : 9/12/22
9. Internship end date : 07/01/23

LOG SHEET OF WORK PERFORMED DURING INTERNSHIP

Date	Time		Total Hours	Details of work done	Signature of officer	Signature of student
	From	To				
09/12/22	8:00	5:00	8 hour	co-operative socites		Sanke
10/12/22	8:00	5:00	8 hours	co-oper-Audit information		Sanke
11/12/22	8:00	05:00	8 hour	Patient details.		Sanke
12/12/2	08:00	05:00	8 hour	Patien-s IV details.		Sanke
13/12/22	08:00	05:00	8 hours	Patiens Beblood pressure		Sanke
14/12/22	08:00	05:00	8 hour	patiens used in Injection		Sanke
15/12/22	08:00	05:00	8 hours	patiens tablets Infor-		Sanke
16/12/22	08:00	05:00	8 hour	IV Information		Sanke
17/12/22	08:00	05:00	8 hour	patiens recovery in		Sanke
18/12/22	08:00	05:00	8 hour	patiens. how many dist		Sanke
19/12/22	08:00	05:00	8 hour	patiens discharges		Sanke
20/12/22	08:00	05:00	8 hour	patiens. details.		Sanke
21/12/22	08:00	05:00	8 hour	patiens. 24 hours.		Sanke

Date	Time		Total Hours	Details of work done	Signature of officer	Signature of student
	From	To				
22/12/22	08:00	05:00	8 hour	prapaid sociteti		Boile
23/12/22	08:00	05:00	8 hour	patients. statements.		Boile
24/12/22	08:00	05:00	8 hour	Doctor's Information		Boile
25/12/22	08:00	05:00	8 hour	other Doc Information		Boile
26/12/22	08:00	05:00	8 hour	M.D Information		Boile
27/12/22	08:00	05:00	8 hour	BHMS Information		Boile
28/12/22	08:00	05:00	8 hour	BAMS Information		Boile
29/12/22	08:00	05:00	8 hour	PHD. Information		Boile
30/12/22	08:00	05:00	8 hours	Other Information		Boile
31/12/22	08:00	05:00	8 hour	X-ray Information		Boile
01/01/23	08:00	05:00	8 hour	all laboratory		Boile
02/01/23	08:00	05:00	8 hour	patients Information		Boile
03/01/23	08:00	05:00	8 hour	sonograph Information		Boile
04/01/23	08:00	05:00	8 hour	Tablets Informations		Boile
05/01/23	08:00	05:00	8 hour	medical Information		Boile
06/01/23	08:00	05:00	8 hour	BLCCH medical Infor		Boile
07/01/23	08:00	05:00	8 hour	scanorthO Informati		Boile
Total Hours			240	— on.		Boile

Certified that Mrs Tilesanket Dinkar (Name of the student) has satisfactorily completed the internship programme assigned to him.

COMPANY NAME Krs ADDRESS HERE

V Jagzap
L. C. E. H
Tal. Kopargaon
Dist. Ahmednagar
Reg: 17932

Name & Signature of supervisor	Name & signature of manager	Name & signature of section in charge

Date :

LOG SHEET OF WORK PERFORMED DURING INTERNSHIP

Letter Head of the Internship Provider Organisation

1. Name of the Student : RAUT Akshay sanjay
2. Name of the College : T.Y.B.Com.
3. Division and Roll Number : A / 87
4. Address : AT VAIJAPUR
5. Contact Number : 8767615963
6. Email ID : akshyr16@gmail.com
7. Special Subject : cost and work Account
8. Internship start date : 1-12-2022
9. Internship end date : 12-12-22

LOG SHEET OF WORK PERFORMED DURING INTERNSHIP

Date	Time		Total Hours	Details of work done	Signature of officer	Signature of student
	From	To				
1-12-22	10	4	6	Assiessment cheking		Akshay
2-12-22	10	4	6	Assiessment cheaking		Akshay
3-12-22	10	4	6	Account tally		Akshay
4-12-22	10	4	6	Account tally		Akshay
5-12-22	10	4	6	Journal Entry cheaking		Akshay
6-12-22	10	4	6	Journal Entry cheaking		Akshay
7-12-22	10	4	6	Learning Activity		Akshay
8-12-22	10	4	6	Learning Activity		Akshay
9-12-22	10	4	6	Assessment Journal		Akshay
10-12-22	10	4	6	Assessment Audit		Akshay
11-12-22	10	4	6	Assessment Audit		Akshay
12-12-22	10	4	6	Accountancy		Akshay
13-12-22	10	4	6	Account Tally		Akshay

Date	Time		Total Hours	Details of work done	Signature of officer	Signature of student
	From	To				
Total Hours						

Certified that RAVI AKshay (Name of the student) has satisfactorilycompleted the internship programme assigned to him.

S.S. Joshi

COMPANY NAME ADDRESS HERE

Name & Signature of supervisor | Name & signature of manager | Name & signature of section in charge

Date :

LOG SHEET OF WORK PERFORMED DURING INTERNSHIP

Letter Head of the Internship Provider Organisation

1. Name of the Student : BORDE SANDIP GIRJINATH
2. Name of the College : T.Y.B.Com.
3. Division and Roll Number : DIV – A Roll No. 88
4. Address : Hilalpur, Vaijapur, Aurangabad
5. Contact Number : 9145206798
6. Email ID : sandipborde 321@Gmail.com
7. Special Subject : Cost and work account III
8. Internship start date : 15-12-2022
9. Internship end date : 1-1-2023

LOG SHEET OF WORK PERFORMED DURING INTERNSHIP

Date	Time		Total Hours	Details of work done	Signature of officer	Signature of student
	From	To				
15-12-22	9:00	6:00	9	Bills read	Gaurav	Sborde
16-12-22	9:00	6:00	9	Bills report	Gaurav	Sborde
17-12-22	9:00	7:00	10	patient report	Gaurav	Sborde
18-12-22	9:00	7:00	10	patient report	Gaurav	Sborde
19-12-22	9:00	7:00	10	Staff attendance entry	Gaurav	Sborde
20-12-22	9:00	7:00	10	patient Bill Collection	Gaurav	Sborde

Date	Time		Total Hours	Details of work done	Signature of officer	Signature of student
	From	To				
21-12-22	9:00	7:00	10	Bills report in a patient		
						Sgboard
22-12-22	9:00	7:00	10	patient entry		Sgboard
23-12-22	9:00	7:00	10	pay-in-end entri		Sgboard
Total Hours						

Certified that ---------- (Name of the student) has satisfactorilycompleted the internship programme assigned to him.

Name & Signature of supervisor

Date :

Name & signature of manager

21/01/23

Name & signature of section in charge

COMPANY NAME ADDRESS HERE

LOG SHEET OF WORK PERFORMED DURING INTERNSHIP

Letter Head of the Internship Provider Organisation

1. Name of the Student : Magar Vaishnavi Sham
2. Name of the College : T.Y.B.Com.
3. Division and Roll Number : D f 89
4. Address : Kokanthan (Malwadi) Kopargaon
5. Contact Number : 8483096968
6. Email ID : Magarvaishnavi55@gmail.com
7. Special Subject : Costing
8. Internship start date : 29 Nov
9. Internship end date : 11 Dec

LOG SHEET OF WORK PERFORMED DURING INTERNSHIP

Date	Time		Total Hours	Details of work done	Signature of officer	Signature of student
	From	To				
29 Nov	11:00	3:00	4	Billing, Form Filling		Vmagar
30 Nov	11:00	3:00	4	Billing, Form filling		Vmagar
1 Dec	11:00	3:00	4	Billing, Form Filling		Vmagar
2 Dec	11:00	3:00	4	Billing, Form filling		Vmagar
3 Dec	11:00	3:00	4	Billing, Form filling		Vmagar
4 Dec	11:00	3:00	4	Billing, Form filling	Tanvi	Vmagar
5 Dec	11:00	3:00	4	Billing, Form filling		Vmagar
6 Dec	11:00	3:00	4	Billing, Form filling		Vmagar
7 Dec	11:00	3:00	4	Billing, Form filling		Vmagar
8 Dec	11:00	5:00	6	Billing, Form filling		Vmagar
9 Dec	11:00	5:00	6	Billing, Form filling		Vmagar
10 Dec	11:00	5:00	6	Billing, Form filling		Vmagar
11 Dec	11:00	5:00	6	Billing, Form filling		Vmagar

Date	Time		Total Hours	Details of work done	Signature of officer	Signature of student
	From	To				
Total Hours						

Certified that ---------- (Name of the student) has satisfactorilycompleted the internship programme assigned to him.

Name & Signature of supervisor

Name & signature of manager

Name & signature of section in charge

Date :

Asha Cyber Crime And Multiservices

Prop. Tanvi Harish Lonkar

Tanvi H.L.

UNDERTAKING FROM STUDENT

1. Name of the Student : Yadav Punam Bandu
2. Class : T.Y.B.Com.
3. Division and Roll Number : A (90)
4. Present address : At post Talegaon (male)
5. Permanent address : At post Talegaon (male)
6. Contact Number : 9579764140
7. Contact Number (Parent) : 9580107626 89
8. Email ID : pyopunamyadav@gmil.com

To,
The Principal,
K.J.Somaiya College,
Kopargaon.

Subject : Undertaking .....

Respected Sir,

I am studying in semester V of T.Y.B.Com. I am going to join Smart Paints (Name of the organisation) for my sixty days internship programme during 10 December to 4 Jan.

I assure that I will follow all the rules and instruction issued by the internship providing organisation. I will be responsible for my behaviour and performance during the internship period.

Thank you.

Yadav Punam
Yours obediently,

बंडू सोपान यादव
Bandu Sopan Yadav
(Name & Signature of parent)
Date :

Yadav Punam Bandu
(Name & signature of the student)
Punam

Scanned with OKEN Scanner

AN ISO 9001:2015 CERTIFIED COMPANY

Smart PAINTS

Smart Paint for Smart Generation

1. Name of the Student : Yadav Punam Bandu
2. Name of the College : K.J. somaya kopargaon
3. Division and Roll Number : A (90)
4. Address : Talegaon (male)
5. Contact Number : 9579764140
6. Email ID : PYopunamyadav@gmil.com
7. Special Subject : Cost and work Accounting
8. Internship starts date : 10 December 2022
9. Internship end date : 4 ~~De~~ Jan 2023

LOG SHEET OF WORK PERFORMED DURING INTERNSHIP

DATE	TIME		Total Hours	Details of work done	Signature of officer	Signature of student
	FROM	TO				
10/12/22	10 am	3 PM	5	Tally program learn.	Yadav	Punam
11/12/22	10 am	3 PM	5	cheke sales Bill (Tally)	Yadav	Punam
13/12/22	10 am	3 PM	5	check sales Bill (Tally)	Yadav	Punam
14/12/22	10 am	3 PM	5	check sales Bill (Tally)	Yadav	Punam
15/12/22	10 am	3 PM	5	check sales Bill (Tally)	Yadav	Punam
16/12/22	10 am	3 PM	5	check purchas Bill (Tally)	Yadav	Punam
17/12/22	10 am	3 PM	5	Check purchas Bill	Yadav	Punam
18/12/22	10 am	3 PM	5	check sales + purchasbill	Yadav	Punam
19/12/22	10 am	3 PM	5	check sales + purchas bill	Yadav	Punam
20/12/22	10 am	3 PM	5	Making list of order product	Yadav	Punam
21/12/22	10 am	3 PM	5	cheking list of product	Yadav	Punam

SMART PAINTS KALYAN

Scanned with OKEN Scanner

Letter Head of the Internship Provider Organisation

1. Name of the Student : Jope Aishwarya Babasaheb
2. Name of the College : T.Y.B.Com.
3. Division and Roll Number : A/91
4. Address : At post savalivihir Bk 11
5. Contact Number : 7517836044
6. Email ID : aishwaryajope86@g-mail.com
7. Special Subject : cost&works Accounting
8. Internship start date : 12/12/2022
9. Internship end date : 28/12/2022

LOG SHEET OF WORK PERFORMED DURING INTERNSHIP

Date	Time From	Time To	Total Hours	Details of work done	Signature of officer	Signature of student
12/12/22	11	5	6	purchase bill record in tally		
13/12/22	11	5	6	purchase bill record in tally		
14/12/22	11	5	6	purchase bill record in tally		
15/12/22	11	5	6	purchase bill record in tally		
16/12/22	11	5	6	sale bill record in tally		
17/12/22	11	5	6	sales bill record in tally		

Date	Time		Total Hours	Details of work done	Signature of officer	Signature of student
	From	To				
19/12/22	11	5	6	sale bill record		
				in tally		
20/12/22	11	5	6	sale bill record		
				in tally		
21/12/22	11	5	6	Bank statement		
				record in tally		
22/12/22	11	5	6	Bank statement		
				record in tally		
23/12/22	11	5	6	~~Ban~~ GST excel		
				working		
24/12/22	11	5	6	GST Excel working		
26/12/22	12	5	5	Filing income tax		
				Return		
27/12/22	12	5	5	filing income tax		
				Return		
28/12/22	12	5	5	filing income tax		
				Return		
Total Hours			87			

Certified that Aishwarya Tape (Name of the student) has satisfactorilycompleted the internship programme assigned to him.

Name & Signature of supervisor

Name & signature of manager

Name & signature of section in charge

COMPANY NAME ADDRESS HERE

Date :

D. B. DHANWATE
(Tax Practitioner & Auditor)
Kopargaon, Dist. A.Nagar
I. T. P. Reg. No. 449/70

D.B.DHANWATE KOPARGAON TAX PRACTITIONER & AUDITORS

LOG SHEET OF WORK PERFORMED DURING INTERNSHIP

Letter Head of the Internship Provider Organisation

1. Name of the Student : Lolage Aniket Satish
2. Name of the College : ~~T.Y.B.Com.~~ K.J.S. College Kop.
3. Division and Roll Number :
4. Address : Near By Saidham mandir, Kop.
5. Contact Number : 9356609956
6. Email ID : aniketlolage18@gmail.com
7. Special Subject :
8. Internship start date : 8th Dec 2022
9. Internship end date : 17th Dec 2022

LOG SHEET OF WORK PERFORMED DURING INTERNSHIP

Date	Time From	Time To	Total Hours	Details of work done	Signature of officer	Signature of student
8th Dec 2022	05 pm	12:00 Am	7H	Document verification		
9th Dec	5 pm	12 Am	7H	—— " ——		
10th Dec	5 pm	12 Am	7H	—— " ——		
11th Dec	5 pm	12 AM	7H	Code generation		
12th Dec	5 pm	12 AM	7H	—— " ——		
13th Dec	5 pm	12 AM	7H	—— " ——		
14th Dec	5 pm	12 Am	7H	Code Creation		
15th Dec	5 pm	12 Am	7H	—— " ——		
16th Dec	5 pm	12 Am	7H	—— " ——		
17th Dec	5 pm	12 Am	7H	—— " ——		
18th Dec	5 pm	12 Am	7H	—— " ——		
19th Dec	5 pm	12 Am	7H	Document 9.C		

Date	Time		Total Hours	Details of work done	Signature of officer	Signature of student
	From	To				
Total Hours						

Certified that --Lolge Aniketa-- (Name of the student) has satisfactorilycompleted the internship programme assigned to him.

Name & Signature of supervisor

Name & signature of manager

Name & signature of section in charge

COMPANY NAME ADDRESS HERE

Date : 19/12/20

संकेत कड़ो

विजय पि.

LOG SHEET OF WORK PERFORMED DURING INTERNSHIP

Letter Head of the Internship Provider Organisation

1. Name of the Student : Tejas pandharinath Jamdar.
2. Name of the College : T.Y.B.Com.
3. Division and Roll Number : 94
4. Address : Khachestor mandir
5. Contact Number : 9444600827
6. Email ID : Jamdartejas0@gmail.com
7. Special Subject : Cost of works Accounting
8. Internship start date : 15/12/2022
9. Internship end date : 30/12/2022

LOG SHEET OF WORK PERFORMED DURING INTERNSHIP

Date	Time		Total Hours	Details of work done	Signature of officer	Signature of student
	From	To				
15-12-2022	1:00	40:00	3	Marketing product	Ack	T.P.Jamdar
16-12-202	12:00	30:00	3	paking product	Ack	T.P.Jamdar
17-12/2022	12	4:00	4	packing product	Ack	T.P.Jamdar
18/12/22	12	4:00	4	Storage material	Ack	T.P.Jamdar
19/12/22	12	4:00	4	product packing	Ack	T.P.Jamdar
20/12/22	12	4:00	4	product computer typing	Ack	T.P.Jamdar
21/12/22	12	4:00	4	Marketing product	Ack	T.P.Jamdar
22/12/22	12	4:00	4	packing product	Ack	T.P.Jamdar
23/12/22	12	4:00	4	Selaling product	Ack	T.P.Jamdar
24/12/22	12	4:00	4.	purchasing product	Ack	T.P.Jamdar
25/12/22	12	4:00	4	Checking product	Ack	T.P.Jamdar
26/12/22	12	4:00	4	Selaling product	Ack	T.P.Jamdar
27/12/22	12	4:00	4	visit agriculture marketing	Ack	T.P.Jamdar

Scanned with OKEN Scanner

Date	Time		Total Hours	Details of work done	Signature of officer	Signature of student
	From	To				
28/12/22	12:00	4	4	product packing	Aus.	T.P.Jamadar
29/12/22	12:00	4	4	product selling	Aus.	T.P.Jamadar
30/12/22	12:00	4	4	product purchasing	Aus	T.P.Jamadar
31/12/22	12:00	4	4	product & marketing	Aus	T.P.Jamadar
Total Hours			66			

Certified that ---------- (Name of the student) has satisfactorilycompleted the internship programme assigned to him.

Name & Signature of supervisor

Name & signature of manager

Name & signature of section in charge

COMPANY NAME ADDRESS HERE

Date :

Scanned with OKEN Scanner

LOG SHEET OF WORK PERFORMED DURING INTERNSHIP

Letter Head of the Internship Provider Organisation

1. Name of the Student : Nalawade Samadhan Dadasaheb.
2. Name of the College : T.Y.B.Com.
3. Division and Roll Number : 95. A.
4. Address : Kandgaon, Kannad. Sambhajinagar.
5. Contact Number : 8637729011
6. Email ID : Samandlavadepatilgoll@gmail.com.
7. Special Subject : Cost & work Accounting.
8. Internship start date : 12/12/2022
9. Internship end date : 30/12/2022

LOG SHEET OF WORK PERFORMED DURING INTERNSHIP

Date	Time		Total Hours	Details of work done	Signature of officer	Signature of student
	From	To				
12/12/22	10 to	4	6	Assessment cheking		
13/12/22	10 to	4	6	Assessment cheking		
14/12/22	10 to	4	6	Account tally		
15/12/22	10 to	4	6	Account tally		
16/12/22	10 to	4	6	Journal entry		
17/12/22	10 to	4	6	Journal entry		
18/12/22	10 to	4	6	Learning Activity		
19/12/22	10 to	4	6	Learning Activity		
20/12/22	10 to	4	6	Sales Account		
21/12/22	10 to	4	6	Sales Account		
22/12/22	10 to	4	6	Purchase Account		
23/12/22	10 to	4	6	Purchase Account		
24/12/22	10 to	4	6	& Sales Account.		

Date	Time		Total Hours	Details of work done	Signature of officer	Signature of student
	From	To				
25/12/22	10 to	4	6	Assessement Checking		
26/12/22	10 to	4	6	Assessment checking		
27/12/22	10 to	4	6	Purchase Account		
28/12/22	10 to	4	6	Purchase Account		
29/12/22	10 to	4	6	learning Activity		
30/12/22	10 to	4	6	learning Activity.		
	Total Hours					

Certified that Nalamada Samadhan (Name of the student) has satisfactorilycompleted the internship programme assigned to him.

COMPANY NAME ADDRESS HERE

Name & Signature of supervisor | Name & signature of manager | Name & signature of section in charge

Date :

Cybernet Systems Bangalore

Letter Head of the Internship Provider Organisation

1. Name of the Student : Shinde Shubham Revjinana
2. Name of the College : T.Y.B.Com.
3. Division and Roll Number : 97
4. Address : At. Dharangaon Road Jeur Pato
5. Contact Number : 9304751328
6. Email ID :
7. Special Subject : Cost & Work Accounts
8. Internship start date : 1-12-22
9. Internship end date : 30-12-22

LOG SHEET OF WORK PERFORMED DURING INTERNSHIP

Date	Time		Total Hours	Details of work done	Signature of officer	Signature of student
	From	To				
1/12/22	10 to 6		8	Salesman	S.K.ARORA	Shubham
	~~10 to 06~~					
2/12/22	10 to 06		8	Salesman	S.K.Arora	Shubham
	~~10 to 06~~					
3/12/22	10 to 06		8	Salesman	S.K.ARORA	Shubham
					~~S.K.ARORA~~	
4/12/22	10 to 06		8	Salesman	S.K.Arora	Shubham
5/12/22	10 to 06		8	Salesman	S.K.Arora	Shubham
6/12/22	10 to 06		8	Sales man	S.K.Arora	Shubham
7/12/22	10 to 06		8	Salesman	S.K.Arora	Shubham

Date	Time		Total Hours	Details of work done	Signature of officer	Signature of student
	From	To				
8/12/22	10 to 6		8			
9/12/22	10 to 6		8			
10/12/22	10 to 6		8			
11/12/22	10 to 6		8			
12/12/22	10 to 6		8			
13/12/22	10 to 6		8			
14/12/22	10 to 6		8			
15/12/22	10 to 6		8			
16/12/22	10 to 6		8			
17/12/22	10 to 6		8			
18/12/22	10 to 6		8			
19/12/22	10 to 6		8			
20/12/22	10 to 6		8			
21/12/22	10 to 6		8			
22/12/22	10 to 6		8			
23/12/22	10 to 6		8			
24/12/22	10 to 6		8			
Total Hours						

Certified that ---------- (Name of the student) has satisfactorilycompleted the internship programme assigned to him.

For M/s. Sangam Foot Wear

S.K.ARORA

Proprietor

Name & Signature of supervisor | Name & signature of manager | Name & signature of section in charge

COMPANY NAME ADDRESS HERE

Date :

Letter Head of the Internship Provider Organisation

1. Name of the Student : Shital Ravindra Gavhane
2. Name of the College : T.Y.B.Com.
3. Division and Roll Number : 'A', Roll No - 98
4. Address : Hanumannagar, Kopargaon
5. Contact Number : 7030263209
6. Email ID : shitalgavhane793@gmail.com
7. Special Subject : Cost & Work Accounting
8. Internship start date : 10/12/2022
9. Internship end date : 25/12/2022

LOG SHEET OF WORK PERFORMED DURING INTERNSHIP

Date	Time		Total Hours	Details of work done	Signature of officer	Signature of student
	From	To				
10/12/2022	10 Am	3 pm	5	Basically		Shital
11/12/2022	10 Am	3 Pm	5	Sale the product		Shital
12/12/2022	10 Am	3 Pm	5	Handal the patient		Shital
13/12/2022	10 Am	3 Pm	5	Sale the product		Shital
14/12/2022	10 Am	3 Pm	5	Sale the product		Shital
15/12/2022	10 Am	3 Pm	5	Sale the product		Shital
16/12/2022	10 Am	3 Pm	5	Sale the product		Shital
17/12/2022	10 Am	3 Pm	5	Sale the product		Shital
18/12/2022	10 Am	3 Pm	5	Handal the patient		Shital
19/12/2022	10 Am	3 Pm	5	Handal the patient		Shital
20/12/2022	10 Am	3 Pm	5	Handal the patient		Shital
21/12/2022	10 Am	3 Pm	5	Handal the patient		Shital
22/12/2022	10 Am	3 Pm	5	Handal the patient		Shital

Scanned with OKEN Scanner

Date	Time		Total Hours	Details of work done	Signature of officer	Signature of student
	From	To				
23/12/2022	10 Am	3 pm	5	Save the entry		
24/12/2022	10 AM	3 PM	5	Register the record		
25/12/2022	10 AM	3 pm	5	Sale the products.		
Total Hours			80			

Certified that Shital Gavhane (Name of the student) has satisfactorilycompleted the internship programme assigned to him.

COMPANY NAME ADDRESS HERE

Name & Signature of supervisor | Name & signature of manager | Name & signature of section in charge

Date : 25/12/2022

Scanned with OKEN Scanner

UNDERTAKING FROM STUDENT

To,
The Manager (HR),
Sai Tej Sonic Aitchadin Seva,Kopargaon
Koparyoan (Place)

Subject : Undertaking .....

Respected Madam / Sir,

I am a student of k.g. somaya Arts.com College. I am studying in semester VI of T.Y.B.Com. I am going to join your esteemed organisation for my sixty hours internship programme during 12 to 05.

I assure that I will follow all the rules and instruction issued by you. I will be solely responsible for my behaviour and performance during the internship period.

I will not disclose any information that is made available to me to anyone during or after the internship period.

I assure you that I will do my best and the internship opportunity provided to me will be a mutually rewarding experience.

Thank you.

Yours sincerely,
Shital Ravindra Gavhane
shital
(Name & signature of the student)

Date : 10/12/2022
Place : koparyoan

Scanned with OKEN Scanner

UNDERTAKING FROM STUDENT

1. Name of the Student : Shital Ravindra Gavhane
2. Class : T.Y.B.Com.
3. Division and Roll Number : 'A' Roll No- 98
4. Present address : Hanuman Nagar
5. Permanent address : Hanumannagar
6. Contact Number : 7030263209
7. Contact Number (Parent) : 7030263209
8. Email ID : shitalgavhane989@gmail.com

To,
The Principal,
K.J.Somaiya College,
Kopargaon.

Subject : Undertaking .....

Respected Sir,

I am studying in semester V of T.Y.B.Com. I am going to join Genuric medical (Name of the organisation) for my sixty days internship programme during 1/02/2023 to 15/02/2023.

I assure that I will follow all the rules and instruction issued by the internship providing organisation. I will be responsible for my behaviour and performance during the internship period.

Thank you.

Yours obediently,

Ravindra Tarachandra Gavhane
रविंद्र गवहाणे
(Name & Signature of parent)

Shital Ravindra Gavhane
(Name & signature of the student)

Date : 10/02/2022

Scanned with OKEN Scanner

LOG SHEET OF WORK PERFORMED DURING INTERNSHIP

Letter Head of the Internship Provider Organisation

1. Name of the Student : Bagal shraddha vasant
2. Name of the College : T.Y.B.Com.
3. Division and Roll Number : A, 99.
4. Address : Dahigaon. (Bollke)
5. Contact Number : 9322024541
6. Email ID : shraddhabagal1910@gmail.com
7. Special Subject : Costing
8. Internship start date : 10 NOV 2022
9. Internship end date : 20 NOV 2022.

LOG SHEET OF WORK PERFORMED DURING INTERNSHIP

Date	Time		Total Hours	Details of work done	Signature of officer	Signature of student
	From	To				
10 Nov	11.00	5.00	6	Billing		Shraddha
11 Nov	11.00	5.00	6	Billing		Shraddha
12 Nov	11.00	5.00	6	Billing		Shraddha
13 Nov	11.00	5.00	6	Billing		Shraddha
14 Nov	11.00	5.00	6	Billing		Shraddha
15 Nov	11.00	5.00	6	Billing	Tanvi H.L	Shraddha
16 Nov	11.00	5.00	6	Billing		Shraddha
17 Nov	11.00	5.00	6	Billing		Shraddha
18 Nov	11.00	5.00	6	Billing		Shraddha
19 Nov	11.00	5.00	6	Billing		Shraddha
20 Nov	11.00	5.00	6	Billing		Shraddha

Scanned with OKEN Scanner

Date	Time		Total Hours	Details of work done	Signature of officer	Signature of student
	From	To				
Total Hours						

Certified that ---------- (Name of the student) has satisfactorilycompleted the internship programme assigned to him.

Name & Signature of supervisor

Name & signature of manager

Name & signature of section in charge

Tanvi. H.L

Asha Cyber Cafe And Multiservices

Prop. Tanvi Harish Londani

Date :

Scanned with OKEN Scanner

LOG SHEET OF WORK PERFORMED DURING INTERNSHIP

Letter Head of the Internship Provider Organisation

1. Name of the Student : Pachore Aarti Annasaheb
2. Name of the College : T.Y.B.Com.
3. Division and Roll Number : A8-101
4. Address : Bahadarbad
5. Contact Number : 9370907146
6. Email ID : Aarti Pachore1101@gmail.com.
7. Special Subject : Costing
8. Internship start date : 15 Nov 2022
9. Internship end date : 30 Nov 2022

LOG SHEET OF WORK PERFORMED DURING INTERNSHIP

Date	Time From	Time To	Total Hours	Details of work done	Signature of officer	Signature of student
15 (15 Nov)	11 Am	6. Pm	07	Accounting In Tally	Sawe	Aarti
(2) 16	11 Am	6. Pm			Sawe	Aarti
(3) 17	11 Am	6 pm		—	Sawe	Aarti
(4) 18	11 Am	6 pm		—	Sawe	Aarti
(5) 19	11 Am	6 pm		Income Tax Registration	Sawe	Aarti
(6) 20	11 Am	6 pm		Bank Audit	Sawe	Aarti
(7) 21					Sawe	Aarti
22 Nov	11 Am	6 pm	42	A/c opening, checking	Sawe	Aarti
23 Nov	11 Am	6 pm		=		Aarti
24 Nov	11 Am	6 pm		GST Registration	Sawe	Aarti
25 Nov	11 Am	6 pm		GST Return	Sawe	Aarti
26 Nov	11 Am	6 pm			Sawe	Aarti
27 Nov	11 Am	6 pm		Partnership Company Registration	Sawe	Aarti

Sawe

Pachore & Associates
Pol...

LOG SHEET OF WORK PERFORMED DURING INTERNSHIP

Letter Head of the Internship Provider Organisation

1. Name of the Student : Thombre Sushant Dnyaneshwar
2. Name of the College : T.Y.B.Com.
3. Division and Roll Number : A(102)
4. Address : Ranjangaon.
5. Contact Number : 8669314195
6. Email ID : –
7. Special Subject : Cost and works Accounting
8. Internship start date : ~~1 Nov.~~ 15 Decc.
9. Internship end date : 1 Jan.

LOG SHEET OF WORK PERFORMED DURING INTERNSHIP

Date	Time		Total Hours	Details of work done	Signature of officer	Signature of student
	From	To				
15/12	11	4	5	filling the forms		
16/12	11	4	5	— " —		
17/12	11	4	5	— " —		
18/12	12	5	5	— " —		
19/12	11	4	5	— " —		
20/12	11	4	5	— " —		
21/12	11	4	5	— " —		
22/12	11	4	5	— " —		
23/12	11	3	3	— " —		
24/12	11	2	2	— " —		
26/12	11	3	3	— " —		
27/12	11	2	2	— " —		
28/12	11	4	5	— " —		

UNDERTAKING FROM STUDENT

To,
The Manager (HR),
Bail Sayyad
Ranjangaon (Place)

Subject : Undertaking .....

Respected Madam / Sir,

I am a student of K. J. Samaiya College. I am studying in semester VI of T.Y.B.Com. I am going to join your esteemed organisation for my sixty hours internship programme during ~~1 Nov~~ 15 Dec. to 1 Jan.

I assure that I will follow all the rules and instruction issued by you. I will be solely responsible for my behaviour and performance during the internship period.

I will not disclose any information that is made available to me to anyone during or after the internship period.

I assure you that I will do my best and the internship opportunity provided to me will be a mutually rewarding experience.

Thank you.

Yours sincerely,

(Name & signature of the student)
Sushant Thombare.

Date : 20-1-203
Place : Ranjangaon.

NEW STAR ONLINE SERVICE & CSC
Prop. Bilal Sayyad

LOG SHEET OF WORK PERFORMED DURING INTERNSHIP

Letter Head of the Internship Provider Organisation

1. Name of the Student : Autade vinayak vasant
2. Name of the College : T.Y.B.Com.
3. Division and Roll Number : A , 104
4. Address : ponegaon
5. Contact Number : 9607450540
6. Email ID : vinayakautade4660@gmail.com
7. Special Subject : costing
8. Internship start date : 25/12/22
9. Internship end date : 10/1/23

LOG SHEET OF WORK PERFORMED DURING INTERNSHIP

Date	Time		Total Hours	Details of work done	Signature of officer	Signature of student
	From	To				
25/12/22	9 am	6 pm	8	Billing	Shamrak	[illegible]
26/12/22	9 am	6 pm	8	Billing	Shamrak	[illegible]
27/12/22	9 am	6 pm	8	Billing	Shamrak	[illegible]
28/12/22	9 am	6 pm	8	Billing	Shamrak	[illegible]
29/12/22	9 am	6 pm	8	Billing	Shamrak	[illegible]
30/12/22	9 am	6 pm	8	Billing	Shamrak	[illegible]
31/12/22	9 am	6 pm	8	Billing	Shamrak	[illegible]
1/1/23	9 am	6 pm	8	Billing	Shamrak	[illegible]
2/1/23	9 am	6 pm	8	Billing	Shamrak	[illegible]
3/1/23	9 am	6 pm	8	Billing	Shamrak	[illegible]
4/1/23	9 am	6 pm	8	Billing	Shamrak	[illegible]
5/1/23	9 am	6 pm	8	Billing	Shamrak	[illegible]
6/1/23	9 am	6 pm	8	Billing	Shamrak	[illegible]

Scanned with OKEN Scanner

Date	Time		Total Hours	Details of work done	Signature of officer	Signature of student
	From	To				
7/1/23	9am	6pm	8	Billing	[illegible]	[illegible]
8/1/23	9am	6pm	8	Billing	[illegible]	[illegible]
9/1/23	9am	6pm	8	Billing	[illegible]	[illegible]
10/1/23	9am	6pm	8	Billing	[illegible]	[illegible]
	Total Hours					

Certified that Vinayak Autade (Name of the student) has satisfactorilycompleted the internship programme assigned to him.

Name & Signature of supervisor	Name & signature of manager	Name & signature of section in charge

COMPANY NAME ADDRESS HERE

Date :

Scanned with OKEN Scanner

LOG SHEET OF WORK PERFORMED DURING INTERNSHIP

Letter Head of the Internship Provider Organisation

1. Name of the Student : Mangesh balu bagul
2. Name of the College : T.Y.B.Com.
3. Division and Roll Number : 107
4. Address : Saulivihir B.K.
5. Contact Number : 8459780154
6. Email ID : mangeshbagul59@gamil.com
7. Special Subject : Marketing & sales.
8. Internship start date : 1st Dec 2023
9. Internship end date : 12st Dec 2023.

LOG SHEET OF WORK PERFORMED DURING INTERNSHIP

Date	Time		Total Hours	Details of work done	Signature of officer	Signature of student
	From	To				
1-1-23	10.Am	5 P.m	7	Gift Marketing	Ful	Mangesh
2-1-23	10.Am	5P.m	7	Gift salling	Ful	Mangesh
3-1-23	10.Am	5.Pm	7	Gift Packing.	Ful	Mangesh
4-1-23	10. Am	5.Pm	7	stock checek	Ful	Mangesh
5-1-23	10.Am	5.Pm	7	Product checek.	Ful	Mangesh
6-1-23	10.Am	5.Pm	7	Gift desing.	Ful	Mangesh
7-1-23	10.Am	5.Pm	7	Marketing	Ful	mangesh
8-1-23	10.Am	5.P.m	7	selling	Ful	Mangesh
9-1-23	10.Am	5.Pm	7	packing	Ful	Mangesh
10-1-23	10.Am	5.Pm	7	Marketing	Ful	Mangesh
11-1-23	10.Am	5.Pm	7	Selling	Ful	Mangesh
12-1-23	10.Am	5.Pm	7	packing	Ful	Mangesh

Date	Time		Total Hours	Details of work done	Signature of officer	Signature of student
	From	To				
Total Hours			84			

Certified that ---------- (Name of the student) has satisfactorilycompleted the internship programme assigned to him.

Name & Signature of supervisor	Name & signature of manager	Name & signature of section in charge

COMPANY NAME
ADDRESS HERE

Date :

LOG SHEET OF WORK PERFORMED DURING INTERNSHIP

Letter Head of the Internship Provider Organisation

1. Name of the Student : Kolhe Rutuja Sanjay
2. Name of the College : T.Y.B.Com.
3. Division and Roll Number : A , Roll No - 108
4. Address : Alp-Ves, Tal - Kopargaon, Dist :- A-Nagar
5. Contact Number : 8766055855
6. Email ID : kolherutuja48@gmail.com.
7. Special Subject : Cost and works Accounting.
8. Internship start date : 20 feb 2023
9. Internship end date : 20 April 2023.

LOG SHEET OF WORK PERFORMED DURING INTERNSHIP

Date	Time From	Time To	Total Hours	Details of work done	Signature of officer	Signature of student
20-2-2023	9:00AM	6:00PM	9H	operation theatre set up	Assistant	Rkolhe
25-2-2023	9:00AM	6:00PM	9H	prepare operation theatre Before surgery.		Rkolhe
30-2-2023	9:00AM	6:00PM	9H	Maintain operation theatre and equipments.		Rkolhe
3-3-2023	6:00PM	9:00AM	15H	cleaning Instruments Before surgery		Rkolhe

Dr. Niteen Baban Ghorpade
M.B.B.S., DGO
Reg. No. 2008/03/0532
Mob. 9890132717

Date	Time		Total Hours	Details of work done	Signature of officer	Signature of student
	From	To				
10-3-2023	6:00PM	9:00AM	15H	preparation and organize surgical instrument before surgery		Rkolhe
25-3-2023	6:00PM	9:00AM	15H	Assist of surgeons, specialist, Anaethesiologists and Nurses		Rkolhe
7-4-2023	6:00PM	9:00AM	15H	Handaling and controlling patient before and after operation.	Nishalli	Rkolhe
20-4-2023	9:00AM	6:00PM	9H	Transports patient after operation.		Rkolhe
Total Hours			720H			

Certified that Kolhe Rutuja (Name of the student) has satisfactorilycompleted the internship programme assigned to him.

Name & Signature of supervisor | Name & signature of manager | Name & signature of section in charge

COMPANY NAME ADDRESS HERE

Date :

INSPIRIA LAP RESEARCH CENTER FOUNDATION
Nitin Rahan Ghorpade
Director

LOG SHEET OF WORK PERFORMED DURING INTERNSHIP

Letter Head of the Internship Provider Organisation

1. Name of the Student : Pachore Rohit Jagannath
2. Name of the College : T.Y.B.Com. K. J. Somaiya College
3. Division and Roll Number : Div:- A Roll:- No:- 109
4. Address : Al Bahadrabad Dist:- A. Nagar
5. Contact Number : 8788078746
6. Email ID : Rohitpachore420@gmail.com
7. Special Subject : cost and works Accounting
8. Internship start date : 15/12/2022
9. Internship end date : 15/1/2023

LOG SHEET OF WORK PERFORMED DURING INTERNSHIP

Date	Time		Total Hours	Details of work done	Signature of officer	Signature of student
	From	To				
15/12/22	1	5	4	Basic information		Rohit P
16/12/22	1	5	4	Day work		Rohit P
17/12/22	10:00	2	4	Basic information		Rohit P
18/12/22	12	4	4	Product information		Rohit P
21/12/22	12	4	4	Day work		Rohit P
22/12/22	1	5	4	Day work		Rohit P
23/12/22	12	4	4	Madieine Pachare		Rohit P

Scanned with OKEN Scanner

Date	Time From	Time To	Total Hours	Details of work done	Signature of officer	Signature of student
25/12/22	12	4	4	nail work		Rohit
29/12/22	1	5	4	—"—		Rohit
3/1/23	9	1	4	—"—		Rohit
4/1/23	9	1	4	—"—		Rohit
5/1/23	12	4	4	—"—		Rohit
6/1/23	9	5	8	—"—		Rohit
7/1/23	9	5	8	—"—		Rohit
10/1/23	1	5	4	—"—		Rohit
15/1/23	12	4	4	—"—		Rohit
Total Hours			70 hour			

Certified that Pachore Rohit (Name of the student) has satisfactorilycompleted the internship programme assigned to him.

Name & Signature of supervisor | Name & signature of manager | Name & signature of section in charge

COMPANY NAME ADDRESS HERE

Date : 15/1/2023

SUPPLIED BY
Date Invoice No
Shri Jay Janardhan Medical
Jawalke, Tal.Kopargaon

Scanned with OKEN Scanner

Letter Head of the Internship Provider Organisation

1. Name of the Student : Chine Mahesh Ashok.
2. Name of the College : T.Y.B.Com.
3. Division and Roll Number : A . 112
4. Address : A.P- Pathare kh Tal - Sinner Dis- Nashik.
5. Contact Number : 9767600630.
6. Email ID : maheshchine381@gmail.com.
7. Special Subject : Cost & works Account.
8. Internship start date : 15/12/2022
9. Internship end date : 30/12/2022.

LOG SHEET OF WORK PERFORMED DURING INTERNSHIP

Date	Time From	Time To	Total Hours	Details of work done	Signature of officer	Signature of student
15/12/22	11 to	5	6	• कार्य कामकाज विषयी माहिती घेतली	[illegible]	Mahesh
16/12/22	11 to	5	6	• वेट आणि G.S.T विषयी माहिती घेतली.	[illegible]	Mahesh
17/12/22	11 to	5	6	• डिलर विषयी माहिती घेतली	[illegible]	Mahesh
18/12/22	11 to	5	6	• ग्राहकांशी संवाद साधला	[illegible]	Mahesh
19/12/22	11 to	5	6	• अकाउंट बदल माहिती घेतली	[illegible]	Mahesh
20/12/22	11 to	5	6	• बिल कसे बनवायचे ते समजावले	[illegible]	Mahesh
21/12/22	11 to	5	6	• Export जर. माहिती घेतली.	[illegible]	Mahesh
22/12/22	11 to	5	6	• मटेरियल ची Price माहिती घेतली	[illegible]	Mahesh
23/12/22	11 to	5	6	• पूर्ण एक दिवस अकाउंट office सांभाळले	[illegible]	Mahesh
24/12/22	11 to	5	6	• वाईटवर मटेरियल हिशोब झाल्या मुळे चेक करून घेतला	[illegible]	Mahesh
25/12/22	11 to	5	6	• सिमेंट, कपल्या व ग्रॉज वर्गीकरण बदल माहिती घेतली	[illegible]	Mahesh
26/12/22	11 to	5	6	• स्थानिक ग्राहकांशी संवाद साधला	[illegible]	Mahesh
27/12/22	11 to	5	6	• G.S.T मणि Billing ची पूरक इच्छा माहिती घेतली.	[illegible]	Mahesh

Date	Time		Total Hours	Details of work done	Signature of officer	Signature of student
	From	To				
29/12/22	11	5	6	• माल कच्चापदार कोलकिया मा[illegible] मी जाणून घेतले	[illegible]	Mahine
30/12/22	11	5.	6	• शेवटच्या दिवशी मी सर्व कामकाज व व्यवहार मी स्वतः संभाळले.	[illegible]	Mahine
Total Hours						

Certified that Mahesh Chine (Name of the student) has satisfactorilycompleted the internship programme assigned to him.

Name & Signature of supervisor

Name & signature of manager

Name & signature of section in charge

COMPANY NAME ADDRESS HERE

Date : 30/12/22.

LOG SHEET OF WORK PERFORMED DURING INTERNSHIP

Letter Head of the Internship Provider Organisation

1. Name of the Student : Vaishnavi vijay Asame
2. Name of the College : T.Y.B.Com. K.J. somaiya college
3. Division and Roll Number : Div - A Roll NO - 116
4. Address : suregam Rasta.
5. Contact Number : 8788863968
6. Email ID : Vaishnaviasame02@gmail.com
7. Special Subject : Costing
8. Internship start date : 22 NOV
9. Internship end date : JAN 23

LOG SHEET OF WORK PERFORMED DURING INTERNSHIP

Date	Time From	Time To	Total Hours	Details of work done	Signature of officer	Signature of student
1-11-22	8:00	6:00	8	① Bank payment.		
2-11-22	8.00	6:00	8	vendor's payment		
3-11-22	8:00	6:00	8	② Bank Reconciliation		
4-11-22	8:00	6:00	8	③ Const. work and		Vaishnavi
5-11-22	8:00	6:00	8	cost centre/Report		
Sun off 7-11-22	8.00	6:00	8	④ Cash/Bank vouching		
8-11-22	8:00	6:00	8	5) RA Bill preparation		
9-11-22	8.00	6:00	8	of Sub-contractor's		
10-11-22	8:00	6:00	8	and supplier's		
11-11-22	8:00	6:00	8	Bill checking		Vaishnavi
12-11-22	8:00	6:00	8	6) Stock verification		
Sun off 14-11-22	8:00	6:00	8	7) Site visit.		
15-11-22	8:00	6:00	8			

Date	Time		Total Hours	Details of work done	Signature of officer	Signature of student
	From	To				
16-11-22	8:00	6:00	8	08) Labour weekly		
17-11				Payment Cash/		
18-11				Bank TRF.		
Sunoff 19-11						
21-11						
22-11						
23-11						
24-11						
25-11						
Sunoff 26-11						
28-11						
29-11						
30-11						
1-12						
2-12						
Sunoff 3-12						
			416			
Total Hours			416.			

Certified that Vaishnavi vilay nsome (Name of the student) has satisfactorilycompleted the internship programme assigned to him.

Name & Signature of supervisor | Name & signature of manager | Name & signature of section in charge

COMPANY NAME ADDRESS HERE

Date : For S.K. CONSTRUCTIONS

Proprietor

LOG SHEET OF WORK PERFORMED DURING INTERNSHIP

Letter Head of the Internship Provider Organisation

1. Name of the Student : Beldar Sagar Deepak
2. Name of the College : T.Y.B.Com.
3. Division and Roll Number : B 131
4. Address : Shirdi 423109, Pimpalwadi Road, Pandhari Nagar
5. Contact Number : 9370146434.
6. Email ID : sagarbeldar2002@gmail.com.
7. Special Subject :
8. Internship start date : 15/12/2002
9. Internship end date : 13/1/2023

LOG SHEET OF WORK PERFORMED DURING INTERNSHIP

Date	Time		Total Hours	Details of work done	Signature of officer	Signature of student
	From	To				
15/12/22	08:00	10:00	2H	observation.		
16/12/22	08:00	10:00	2H	observation		
17/12/22	08:00	10:00	2H	observation		
18/12/22	08:00	10:00	2H	bike mangment		
19/12/22	08:00	10:00	2H	bike mangment		
20/12/22	08:00	10:00	2H	bike mangment		
21/12/22	08:00	10:00	2H	bike mangment		
22/12/22	08:00	10:00	2H	bike mangment.		
23/12/22	08:00	10:00	2H	helping		
24/12/22	08:00	10:00	2H	helping		
25/12/22	08:00	10:00	2H	helping		
26/12/22	08:00	10:00	2H	helping		
27/12/22	08:00	10:00	2H	helping		

Date	Time		Total Hours	Details of work done	Signature of officer	Signature of student
	From	To				
28/12/22	08:00AM	10:00 AM	2H	mange in customer		
29/12/22	08:00AM	10:00AM	2H	mange in customer		
30/12/22	08:00AM	10:00AM	2H	mange in customer		
31/12/22	08:00AM	10:00AM	2H.	mange in customer		
1/1/23	08:00AM	10:00AM	2H	mange in customer		
2/1/23	08:00AM	10:00AM	2H	Bike selling		
3/1/23	08:00AM	10:00AM	2H	Bike selling		
4/1/23	08:00AM	10:00AM	2H	Bike selling		
5/1/23	08:00AM	10:00AM	2H	cash counter handling		
6/1/23	08:00AM	10:00AM	2H	cash counter handling		
7/1/23	08:00AM	10:00AM	2H	cash counter handling		
8/1/23	08:00AM	10:00AM	2H	cash counter handling		
9/1/23	08:00AM	10:00AM	2H	customer handling		
10/1/23	08:00AM	10:00AM	2H	customer handling		
11/1/23	08:00AM	10:00AM	2H	customer handling		
12/1/23	08:00AM	10:00AM	2H	HDFC Bank contact		
13/1/23	08:00AM	10:00AM	2H	HDFC Bank contact		
Total Hours			60H.	—		

Certified that Beldar Sagar (Name of the student) has satisfactorilycompleted the internship programme assigned to him.

Name & Signature of supervisor

Name & signature of manager

Name & signature of section in charge

COMPANY NAME ADDRESS HERE

Date : 13/1/23

अपना बाजार बाहन मेळावा
कोपरगांव

LOG SHEET OF WORK PERFORMED DURING INTERNSHIP

Letter Head of the Internship Provider Organisation

1. Name of the Student : Gaurav Machhindra Gadhave.
2. Name of the College : T.Y.B.Com.
3. Division and Roll Number : 'B', 132.
4. Address : Soyegaon, Tal.-Kopargaon, Dist:- Ahamednagar
5. Contact Number : 9011800447
6. Email ID : gauravgadhave280@gmail.com
7. Special Subject :
8. Internship start date : 15/12/2022
9. Internship end date : 13/1/2023

LOG SHEET OF WORK PERFORMED DURING INTERNSHIP

Date	Time		Total Hours	Details of work done	Signature of officer	Signature of student
	From	To				
15/12/2022	08:00AM	10:00AM	2H.	observation.		
16/12/2022	08:00AM	10:00AM	2H	Obsetvastion.		
17/12/2022	08:00AM	10:00AM	2H	obsetvastion.		
18/12/2022	08:00AM	10:00AM	2H	Bhike Management.		
19/12/2022	08:00AM	10:00AM	2H	Bhik management.		
20/12/2022	08:00AM	10:00AM	2H	Bhik management.		
21/12/2022	08:00AM	10:00AM	2H	Bhik management.		
22/12/2022	08:00AM	10:00AM	2H	Bhik management.		
23/12/2022	08:00AM	10:00AM	2H	helping		
24/12/2022	08:00AM	10:00AM	2H	helping.		
25/12/2022	08:00AM	10:00AM	2H	helping		
26/12/2022	08:00AM	10:00AM	2H	helping		
27/12/2022	08:00AM	10:00AM	2H	helping		

Scanned with OKEN Scanner

Date	Time		Total Hours	Details of work done	Signature of officer	Signature of student
	From	To				
28/12/2022	08:00AM	10:00AM	2H	mangeing custemer		
29/12/2022	08:00AM	10:00AM	2H	mangeing custemer.		
30/12/2022	08:00AM	10:00AM	2H	mangeing custemer.		
31/12/2022	08:00AM	10:00AM	2H	managing custemer.		
1/1/2023	08:00AM	10:00AM	2H	managing custemer		
2/1/2023	08:00AM	10:00AM	2H	Babik Saling.		
3/1/2023	08:00AM	10:00AM	2H	Babik Saling.		
4/1/2023	08:00AM	10:00AM	2H	Babik Saling.		
5/1/2023	08:00AM	10:00AM	2H	cash cunter handaling		
6/1/2023	08:00AM	10:00AM	2H	cash cunter handing		
7/1/2023	08:00AM	10:00AM	2H	cash cunter handing		
8/1/2023	08:00AM	10:00AM	2H	cash cunter handileing		
9/1/2023	08:00AM	10:00AM	2H	custemer hadiling.		
10/1/2023	08:00AM	10:00AM	2H	custemer handiling.		
11/1/2023	08:00AM	10:00AM	2H	custemer handiling.		
12/1/2023	08:00AM	10:00AM	2H	HDFC Bank Cantact		
13/1/2023	08:00AM	10:00AM	2H	HDFC Bank Cantact.		
Total Hours			60H.			

Certified that Gaurav Gadhave. (Name of the student) has satisfactorilycompleted the internship programme assigned to him.

Name & Signature of supervisor | Name & signature of manager | Name & signature of section in charge

COMPANY NAME ADDRESS HERE

Date : 13/01/2023

अपना बाजार वाहन मेळावा
कोपरगांव

Scanned with OKEN Scanner

LOG SHEET OF WORK PERFORMED DURING INTERNSHIP

Letter Head of the Internship Provider Organisation

1. Name of the Student : Jadhav Nikhil Santosh
2. Name of the College : T.Y.B.Com.
3. Division and Roll Number : 'B' '133'
4. Address : Borawake CHAL Vivkanadges Kopargaon
5. Contact Number : 7559371213T
6. Email ID : Nikhiljadhav5896@gmail.com.
7. Special Subject : Cost and work Accounting
8. Internship start date : 15/12/2022
9. Internship end date : 30/12/2022

LOG SHEET OF WORK PERFORMED DURING INTERNSHIP

Date	Time		Total Hours	Details of work done	Signature of officer	Signature of student
	From	To				
15/12/22	1.00	5.00	4.00	Bills cheking		N.S Jadhav
16/12/22	1.00	5.00	4:00	Sale of Product		N.S Jadhav
17/12/22	1.00	5.00	4.00	Medicine suppy		N.S Jadhav
18/12/22	1.00	5.00	4.00	Purchace Bilchegke		N.S Jadhav
19/12/22	1.00	5.00	4.00	Medicine supply store		N.S Jadhav
20/12/22	1.00	5.00	4.00	Transport Delivery		N.S Jadhav
21/12/22	1.00	5.00	4.00	chegking Received goods		N.S Jadhav
22/12/22	1.00	5.00	4.00	check Doquement		N.S Jadhav
23/12/22	1.00	5.00	4.00	Rellesing stock Munge		N.S Jadhav
24/12/22	1.00	5.00	4.00	Accounting Report		N.S Jadhav
25/12/22	1.00	5.00	4.00	Descriminy clAMS		N.S Jadhav
26/12/22	1.00	5.00	4.00	Update Records		N.S Jadhav
27/12/22	1.00	5.00	4.00	correct quntity		N.S Jadhav

Date	Time		Total Hours	Details of work done	Signature of officer	Signature of student
	From	To				
28/12/22	1.00	5:00	4.00	Purches Order Report		N S Jadhav
29/12/22	1.00	5.00	4.00	Delivery Vouching		N S Jadhav
30/12/22	1.00	5.00	4:00	Stock CARD Report		N.S Jadhav
Total Hours			60:00	Houre		

Certified that Jadhav Nikhil Sanjay (Name of the student) has satisfactorilycompleted the internship programme assigned to him.

COMPANY NAME ADDRESS HERE

Name & Signature of supervisor

Name & signature of manager

Name & signature of section in charge

Hem Agencies

Date :

Partner

TARUN O. BHUSARI.

Jarif patan

LOG SHEET OF WORK PERFORMED DURING INTERNSHIP

Letter Head of the Internship Provider Organisation

1. Name of the Student : Bagul Komal Uttam
2. Name of the College : T.Y.B.Com.
3. Division and Roll Number : 'B' 134
4. Address : Wari . Tal- Kopargaon
5. Contact Number : 9763709076
6. Email ID : ~~9767487427~~ Komalub485@gmail.com
7. Special Subject : Cost & Work Accounting
8. Internship start date : 27/12/2022
9. Internship end date : 10/1/2023

LOG SHEET OF WORK PERFORMED DURING INTERNSHIP

Date	Time		Total Hours	Details of work done	Signature of officer	Signature of student
	From	To				
27/12/22	2	6	4	observation	[signature]	Komal B
28/12/22	2	6	4	Xerox	[signature]	Komal B
29/12/22	2	6	4	Printing	[signature]	Komal B
30/12/22	2	6	4	Online forms	[signature]	Komal B
31/12/22	2	6	4	Laminations	[signature]	Komal B
1/1/2023	2	6	4	Mobile Repairs	[signature]	Komal B
2/1/23	2	6	4	Selling Mobile part	[signature]	Komal B
3/1/23	2	6	4	Xerox	[signature]	Komal B
4/1/23	2	6	4	Printing	[signature]	Komal B
5/1/23	2	6	4	Online forms	[signature]	Komal B
6/1/23	2	6	4	Lamination	[signature]	Komal B
7/1/23	2	6	4	Mobile Repairs	[signature]	Komal B
8/1/23	2	6	4	Online forms	[signature]	Komal B

Date	Time		Total Hours	Details of work done	Signature of officer	Signature of student
	From	To				
9/1/23	2	6	4	Xerox		
10/1/23	2	6	4	Online forms		
Total Hours			60			

Certified that Bagul Komal (Name of the student) has satisfactorilycompleted the internship programme assigned to him.

Name & Signature of supervisor

Name & signature of manager

Name & signature of section in charge

COMPANY NAME
ADDRESS HERE

Date :

Letter Head of the Internship Provider Organisation

1. Name of the Student : Diwane Vaishnavi sunil
2. Name of the College : T.Y.B.Com. K.J. Somaiya College of Kopargaon.
3. Division and Roll Number : B-195
4. Address : A71, Co-operative, Industrial Estate, Kopargaon 423601
5. Contact Number : 9960962424
6. Email ID : Shraddhafoods47@gmail.com
7. Special Subject : Business Administration.
8. Internship start date : 09/12/2022
9. Internship end date : 18/12/2022

LOG SHEET OF WORK PERFORMED DURING INTERNSHIP

Date	Time		Total Hours	Details of work done	Signature of officer	Signature of student
	From	To				
9/12/22	0.900 Am	18:00	9	Introduction of company		Diwanevis
10/12/22	0.900	18:00	9	Machine Introduction		Diwanevis
11/12/22	0.900	18:00	9	Role of all machine		Diwanevis
12/12/22	0.900	18:00	9	Laboratory Testing		Diwanevis
13/12/22	0.900	18:00	9	Finance operation		Diwanevis
14/12/22	0.900	18:00	9	Production Management		Diwanevis
15/12/22	0.900	18:00	9	working condition		Diwanevis

Shraddha Foods Industrial Estate Plot No 71 Kopargaon-Dist. Ahmednagar

Scanned with OKEN Scanner

Date	Time From	Time To	Total Hours	Details of work done	Signature of officer	Signature of student
16/12/22	0.900	18:00	9	Inventory Management		Diwanevs
17/12/22	0.900	18:00	9	Marketing on Sales		Diwanevs
18/12/22	0.900	18:0	9	company goods in Future		Diwanevs
Total Hours						

Certified that Vaishnavi Diwane (Name of the student) has satisfactorilycompleted the internship programme assigned to him.

COMPANY NAME ADDRESS HERE

Name & Signature of supervisor

Date : 18/12/22

Name & signature of manager

Name & signature of section in charge

Shraddha Foods Industrial Estate Plot No 71 Kopargaon-423601

Scanned with OKEN Scanner

LOG SHEET OF WORK PERFORMED DURING INTERNSHIP

Letter Head of the Internship Provider Organisation

1. Name of the Student : Pol Gauri Anil
2. Name of the College : T.Y.B.Com.
3. Division and Roll Number : B 136
4. Address : Girme Chal. Kopergaon. A.Nager. Maharashtra
5. Contact Number : 9270414325
6. Email ID : polgauri439@gmail.com
7. Special Subject : Cost and Works Accounting
8. Internship start date : 28th Oct 2022
9. Internship end date : 12th Nov 2022

LOG SHEET OF WORK PERFORMED DURING INTERNSHIP

Date	Time		Total Hours	Details of work done	Signature of officer	Signature of student
	From	To				
28th Oct 2022	3:00 pm	5:00 pm	2	Documentation	Barry	
	5:00 pm	6:00 pm	1	Amercement	Barry	
	6:00 pm	8:00 pm	2	Recovery	Barry	
29th Oct 2022	3:00pm	8:00 pm	5	Provides legal advice to the client after proper research	Barry	
31st Oct 2022	3:00pm	8:00pm	5	Home loan	Barry	
1st Nov 2022	3:00pm	8:00pm	5	Personal loans	Barry	
2nd Nov 2022	3:00pm	8:00pm	5	Business loan	Barry	
3rd Nov 2022	3:00 pm	8:00 pm	5	Agriculture	Barry	
4th Nov 2022	3:00pm	8:00pm	5	Student loan	Barry	
5th Nov 2022	3:00 pm	8:00 pm	5	Marriage loan	Barry	
7th Nov 2022	3:00 pm	8:00pm	5	Home equity loan	Barry	

Date	Time		Total Hours	Details of work done	Signature of officer	Signature of student
	From	To				
9th Nov 2022	3:00pm	8:00pm	5	Credit	Parej	[illegible]
10th Nov 2022	3:00pm			Construction (Home	Parej	[illegible]
		5:00pm	2	Construction loan)		
	5:01pm	8:00pm	3	Bridge loan	Parej	[illegible]
11th Nov 2022	3:00 pm	8:00pm	5	Gather news and	Parej	[illegible]
				Information to keep the		
				public informed about		
				important events		
12th Nov 2022	3:00pm	8:00pm	5	Research and Writing	Parej	[illegible]
				Informational news on in		
				articles & stories about		
				real events using a fair		
				and unbiased perspective		
Total Hours			65		Parej	[illegible]

Certified that Pol Gauri Anil..... (Name of the student) has satisfactorilycompleted the internship programme assigned to him.

COMPANY NAME ADDRESS HERE

Name & Signature of supervisor | Name & signature of manager | Name & signature of section in charge

Date :

प्रसाद के मल्टी सर्व्हिसेस

Parej

प्रोप्रायटर

LOG SHEET OF WORK PERFORMED DURING INTERNSHIP

Letter Head of the Internship Provider Organisation

1. Name of the Student : Shaikh Ashiya Yunus
2. Name of the College : T.Y.B.Com.
3. Division and Roll Number : B - Div., Roll No:- 137 Seat no-11
4. Address : At post shingve tel- Rahata.
5. Contact Number : 8799816860
6. Email ID : Ashiyashaikh190@gmail.Com.
7. Special Subject : Cost & work Accounting.
8. Internship start date : 03/01/2023
9. Internship end date : 12/01/2023

LOG SHEET OF WORK PERFORMED DURING INTERNSHIP

Date	Time From	Time To	Total Hours	Details of work done	Signature of officer	Signature of student
3/01/23	06:00am	09:00am		How the milk		Ashkh
	6:00pm	9:00pm	6	was processed		
4/01/23	6:00am	9:00am		~~milk~~ How to check the		Ashkh
	6:00pm	9:00pm	6	quality of milk		
5/01/23	6:00am	9:00am		milk quality how to		
	6:00pm	9:00pm	6	capture it how to		Ashkh.
				Record		
6/01/23	6:00am	9:00am		How they get the		
	6:00pm	9:00pm	6	milk How to grade		Ashkh
				it how they price it.		

Date	Time		Total Hours	Details of work done	Signature of officer	Signature of student
	From	To				
07/01/23	6:00 am	8:00am		How the actual		
	6:00pm	9:00 pm	6	processing is done		
				an the collected milk		
8/01/23	6:00 am	8:00pm		How much tempra-		
	6:00 pm	9:00 pm	6	-ture & How much		
				Colled		
9/01/23	6:00 am	9:00am		How it is specialty is		
	6:00pm	9:00pm	6	determined		
10/01/23	6:00 am	9:00 am	6	How the total Cost		
	6:00 pm	9:00pm		is calculated for it		
11/01/23	6:00am	9:00am	6	How accunts are		
	6:00pm	9:00pm		managed		
12/01/23	6:00am	9:00am	6	saw the Conversion		
	6:00pm	9:00pm		of lassi milk in to		
				lassi		
Total Hours						

Certified that Ashiya shaikh (Name of the student) has satisfactorilycompleted the internship programme assigned to him.

Name & Signature of supervisor

Name & signature of manager

Name & signature of section in charge

COMPANY NAME ADDRESS HERE

Date :

LETTER TO INTERNSHIP PROVIDING ORGANISATION FOR INCLUSION OF STUDENTS

Roll No - 137 Seat No - 115962

Kopargaon Taluka Education Society's

K. J. Somaiya College of Arts, Commerce & Science

Mohanirajnagar, Kopargaon, Dist: Ahmednagar - 423601

Estd : 1964 * Affiliated to Savitribai Phule Pune University, Pune * * ID No. PU/AN/ASC/07/(1964)*

To,

The Manager(HR),
Ganesh babbulke

Subject :- Request for inclusion of students of our college for Internship Programme...

Madam / Sir,

Savitribai Phule Pune University has introduced 'Internship Programme' for Third Year B. Com. Students in its revised syllabus.

The purpose of the internship programme is to provide hands-on training and experience to the students about various aspects of business and commercial activities. The internship will also enhance employability of students.

In view of this, I request you to provide following students of our college (List enclosed) with an opportunity for internship in your esteemed organisation.

We would appreciate if you could provide exposure of the following business

Business Administration, Marketing and Salesmanship, Accounting Auditing, Cost and Works Accounting.

activities to these students:-

We look forward to a mutually rewarding academic association with your organisation.

Thank you.

Sincerely,

Coordinator,
Internship Programme

Principal

"राधाकृष्ण" दूध
शिंगवे, ता.राहाता, जि. अहमदनगर

21/01/2023

UNDERTAKING FROM STUDENT

Nam

CI

LOG SHEET OF WORK PERFORMED DURING INTERNSHIP

Letter Head of the Internship Provider Organisation

1. Name of the Student : Kokane Anupama Shankar
2. Name of the College : T.Y.B.Com.
3. Division and Roll Number : B, Roll No - 138
4. Address : kopargaon
5. Contact Number : 9322478749
6. Email ID : kokaneanu25@gmail.com
7. Special Subject : costing
8. Internship start date : 10 dec 2022
9. Internship end date : 20 Jun 2023

LOG SHEET OF WORK PERFORMED DURING INTERNSHIP

Date	Time		Total Hours	Details of work done	Signature of officer	Signature of student
	From	To				
10/12/022	12 pm	5 pm	5	Observation	[illegible]	Akokane
12/12/22	12:00	5:00	5	observation	[illegible]	Akokane
13/12/22	12:00	5:00	5	observation	[illegible]	Akokane
14/12/22	12:00	5:00	5	Observation	[illegible]	Akokane
15/12/22	12:00	5:00	5	Observation	[illegible]	Akokane
16/12/22	12:00	5:00	5	Observation	[illegible]	Akokane
17/12/22	12:00	5:00	5	Observation	[illegible]	Akokane
19/12/22	12:00	5:00	5	observation	[illegible]	Akokane
20/12/22	12:00	5:00	5	Marketing	[illegible]	Akokane
21/12/22	12:00	5:00	5	Marketing	[illegible]	Akokane
22/12/22	12:00	5:00	5	Marketing	[illegible]	Akokane
23/12/22	12:00	5:00	5	Marketing	[illegible]	Akokane
24/12/22	12:00	5:00	5	Marketing	[illegible]	Akokane

Date	Time		Total Hours	Details of work done	Signature of officer	Signature of student
	From	To				
26/12/22	12:00	5:00	5	Call to students	Bhavani	Kokune
27/12/22	12:00	5:00	5	Call to customer	Bhavani	Kokune
28/12/22	12:00	5:00	5	Call to customer	Bhavani	Kokune
29/12/22	12:00	5:00	5	Call to customer	Bhavani	Kokune
30/12/22	12:00	5:00	5	Call to customer	Bhavani	Kokune
31/12/22	12:00	5:00	5	Call to customer	Bhavani	Kokune
2/1/23	12:00	5:00	5	Call to customer	Bhavani	Kokune
3/1/23	12:00	5:00	5	Teaching to student	Bhavani	Kokune
4/1/23	12:00	5:00	5	Teaching to student	Bhavani	Kokune
5/1/23	12:00	5:00	5	Teaching to student	Bhavani	Kokune
6/1/23	12:00	5:00	5	teaching to student	Bhavani	Kokune
7/1/23	12:00	5:00	5	teaching	Bhavani	Kokune
9/1/23	12:00	5:00	5	teaching	Bhavani	Kokune
17/1/23	12:00	5:00	5	teaching	Bhavani	Kokune
18/1/23	12:00	5:00	5	teaching	Bhavani	Kokune
19/1/23	12:00	5:00	5	teaching	Bhavani	Kokune
20/1/23	12:00	5:00	5	teaching	Bhavani	Kokune
Total Hours			150			

Certified that Kokune Anupama (Name of the student) has satisfactorilycompleted the internship programme assigned to him.

COMPANY NAME ADDRESS HERE

Name & Signature of supervisor

Date :

Name & signature of manager

Name & signature of section in charge

YUVA TECH
Computer Institute
Kopargaon Branch-Offices No:1
Anil Coldrinks,First Floor,Mo.-9881199

LOG SHEET OF WORK PERFORMED DURING INTERNSHIP

Letter Head of the Internship Provider Organisation

1. Name of the Student : Ghongane Aakanksha Santosh
2. Name of the College : T.Y.B.Com.
3. Division and Roll Number : B / 139
4. Address : At/P:- Dhotre, Kopargaon
5. Contact Number : Dhotre
6. Email ID : ghoaakanksha@Email.Com
7. Special Subject : Cost & works Accounting
8. Internship start date : 1- Jan- 2023
9. Internship end date : 15- Jan- 2023

LOG SHEET OF WORK PERFORMED DURING INTERNSHIP

Date	Time		Total Hours	Details of work done	Signature of officer	Signature of student
	From	To				
1-Jan-23	1:00 PM	5:00 PM	4	Introduction to Company.		
2-Jan 2023	1:00PM	5:00PM	4	Information to work		
3-Jan 2023	1:00 PM	5:00 PM	4	purchase goods in the Company		
4-Jan 2023	1:00 PM	5:00 PM	4	Cost of goods purchase in the Company.		

Date	Time		Total Hours	Details of work done	Signature of officer	Signature of student
	From	To				
5-Jan 2023	1:00 Pm	5:00Pm	4	weighing the goods		
6-Jan-23	1:00 Pm	5:00Pm	4	bill preparation		
7-Jan-23	1:00 Pm	5:00Pm	4	bill preparation		
8-Jan23	1:00Pm	5:00Pm	4	Paying the bill		
9-Jan 2023	1:00Pm	5:00Pm	4	How the bill is prepared?		
10-Jan 2023	1:00Pm	5:00Pm	4	write down the balance		
11-Jan23	1:00Pm	5:00Pm	4	counting money		
12-Jan23	1:00Pm	5:00Pm	4	preparation of Account		
13-Jan23	1:00Pm	5:00Pm	4	Paying the bill		
14-Jan-23	1:00Pm	5:00Pm	4	withdraw money From the bank		
15-Jan 2023	1:00Pm	5:00Pm	4	Loading the goods into the Tempo.		
Total Hours			60			

Certified that Ghongane Aakanksha S. (Name of the student) has satisfactorilycompleted the internship programme assigned to him.

Ghongane Santosh

Name & Signature of supervisor | Name & signature of manager | Name & signature of section in charge

मे. मनोज टेंडींग कंपनी

प्रोप्रा

Date : 15-Jan 2023

COMPANY NAME ADDRESS HERE

LOG SHEET OF WORK PERFORMED DURING INTERNSHIP

Letter Head of the Internship Provider Organisation

1. Name of the Student : More Gauri Minanath
2. Name of the College : T.Y.B.Com.
3. Division and Roll Number : B, 140
4. Address : At. post Dhamori.
5. Contact Number : 7888094212
6. Email ID : gaurimore257@gmail.com
7. Special Subject : Cost Work & Accounting
8. Internship start date : 22 Dec 2022
9. Internship end date : 6 Dec 2022

LOG SHEET OF WORK PERFORMED DURING INTERNSHIP

Date	Time		Total Hours	Details of work done	Signature of officer	Signature of student
	From	To				
22/12/22	11:30	2:30	5	chaque Passing		
23/12/22	11:30	2:30	5	Below the Seving with Draw 5000 in Under.		
24/12/22	11:30	2:30	5	Give to the Cash with Draw		
27/12/22	11:30	2:30	5	F.D.Receipt chague		
28/12/22	11:30	2:30	5	Loan Passing		

Date	Time		Total Hours	Details of work done	Signature of officer	Signature of student
	From	To				
29/12/22	11:30	2:30	5	Call recovery, gold Loan, Fixedloan		Gaurimore
30/12/22	11:30	2:30	5	Doing the day book tally		Gaurimore
31/12/22	11:30	2:30	5	clean the Office Wash the Table		Gaurimore
2/1/23	11:30	2:30	5	To Fill the bill of Banking Dr-Cr		Gaurimore
3/1/23	11:30	2:30	5	Mitting arrangment.		Gaurimore
4/1/23	11:30	2:30	5	Fill the Overdraft Form.		Gaurimore
5/1/23	11:30	2:30	5	Mitting arrangment		Gaurimore
6/1/23	11:30	2:30	5	Docement passing		
Total Hours						

Certified that ---------- (Name of the student) has satisfactorilycompleted the internship programme assigned to him.

COMPANY NAME ADDRESS HERE

Name & Signature of supervisor

Name & signature of manager

Name & signature of section in charge

Date :

मनेजर
गुरुदत्त ग्रामिण बिगर शेती सह. पतसंस्था मर्या.
धामोरी, ता. कोपरगांव, जि. अहमदनगर

LOG SHEET OF WORK PERFORMED DURING INTERNSHIP

Letter Head of the Internship Provider Organisation

1. Name of the Student : Randhir Pooja Raju
2. Name of the College : T.Y.B.Com.
3. Division and Roll Number : B, 141
4. Address : AT, Ranjangaon Deshmukh
5. Contact Number : 9373265734
6. Email ID : Poojaran201922@gmail.com
7. Special Subject : costing
8. Internship start date : ~~15~~ 2 Jan 2023
9. Internship end date : 10 Jan

LOG SHEET OF WORK PERFORMED DURING INTERNSHIP

Date	Time		Total Hours	Details of work done	Signature of officer	Signature of student
	From	To				
2-1-23	12	4	4	file जमा करणे		Randhir
3/01/23	12	4	4	withdraw Pass करणे		Randhir
4/01/23	12	4	4	withdraw Pass करणे		Randhir
5/01/23	12	4	4	withdraw Pass करणे		Randhir
6/01/23	12	4	4	file जमा करणे		Randhir
7/01/23	12	4	4	file जमा करणे		Randhir

Date	Time		Total Hours	Details of work done	Signature of officer	Signature of student
	From	To				
9/01/23	12	4	4	C. C cheals Pass		Pandhe
17/01/23	12	4	4	C.C cheak Pass		Pandhe
18/01/23	12	4	4	कार्य सेव निहिनो		Pandhe
19/01/	12	4	4	कार्य सेव निहिनो		Pandhe
20/01/				cheak करणे		Pandhe
Total Hours						

Certified that Randhir Paga Rao (Name of the student) has satisfactorily completed the internship programme assigned to him.

Krishna Mohan Shinde

Name & Signature of supervisor	Name & signature of manager	Name & signature of section in charge

COMPANY NAME ADDRESS HERE

Date : 9/02/2022

R.No. AN/RK/PN/RSR/CR/783 Dt. 8/6/2001

Letter Head of the Internship Provider Organisation

1. Name of the Student : Ashutosh Anand Jadhav.
2. Name of the College : T.Y.B.Com. K.J. Somaiya college Kopergaon
3. Division and Roll Number : B, Roll No : 142
4. Address : Near, Jain mandir indiraPath coloney.
5. Contact Number : 9404832799
6. Email ID : Jashutosh183@gmail.com.
7. Special Subject : cost and works Accounting
8. Internship start date : 1-12-2022
9. Internship end date : 31-1-2023

LOG SHEET OF WORK PERFORMED DURING INTERNSHIP

Date	Time		Total Hours	Details of work done	Signature of officer	Signature of student
	From	To				
1-12-22	9 Am	8Pm	11	Salesmanship		
2-12-22	9Am	8Pm	11	Salesmanship		
3-12-22	9Am	8pm	11	Salesmanship		
5-12-22	9Am	8Pm	11	Salesmanship		
6-12-22	9 Am	8 Pm	11	Salesmanship		
7-12-22	9 Am	8 Pm	11	Salesmanship		
8-12-22	9 Am	8 Pm	11	Salesmanship		
9-12-22	9 Am	8 Pm	11	Salesmanship		
10-12-22	9 Am	8Pm	11	Salesmanship		
12-12-22	9 Am	8Pm	11	Salesmanship		
13-12-22	9 Am	8Pm	11	Salesmanship		
14-12-22	9 Am	8Pm	11	Salesmanship		
15-12-22	9 Am	8Pm	11	Salesmanship		

Date	Time		Total Hours	Details of work done	Signature of officer	Signature of student
	From	To				
16-12-22	9Am	8Pm	11	Salesmanship		
17-12-22	9Am	8Pm	11	Salesmanship		
19-12-22	9Am	8Pm	11	Salesmanship		
20-12-22	9Am	8Pm	11	salesmanship		
21-12-22	9Am	8Pm	11	Salesmanship		
22-12-22	9Am	8Pm	11	salesmanship		
23-12-22	9Am	8Pm	11	Salesmanship		
24-12-22	9Am	8 Pm	11	salesmanship		
26-12-22	9Am	8Pm	11	Salesmanship		
27-12-22	9 Am	8Pm	11	Salesmanship		
28-12-22	9Am	8Pm	11	Salesmanship		
29-12-22	9 Am	8Pm	11	Salesmanship		
30-12-22	9Am	8Pm	11	Salesmanship		
31-12-22	9Am	8Pm	11	salesmanship		
2-1-23	9Am	8Pm	11	Salesmanship		
3-1-23	9Am	8Pm	11	salesmanship		
4-1-23	9Am	8Pm	11	Salesmanship		
Total Hours			330			

Certified that Ashutosh Anand Jadhav (Name of the student) has satisfactorilycompleted the internship programme assigned to him.

COMPANY NAME ADDRESS HERE

Name & Signature of supervisor | Name & signature of manager | Name & signature of section in charge

Date :

LOG SHEET OF WORK PERFORMED DURING INTERNSHIP

Letter Head of the Internship Provider Organisation

1. Name of the Student : Gangave Dipali Ramesh
2. Name of the College : T.Y.B.Com. K.J. Somaiya college.
3. Division and Roll Number : B, 143
4. Address : Manegaon, Po- Ranjangaon Deshmukh
5. Contact Number : 8080718698
6. Email ID : gangavedipali2002@gamil.com
7. Special Subject : Cost and works accounting
8. Internship start date : 12/12/2022
9. Internship end date : 28/12/2022

LOG SHEET OF WORK PERFORMED DURING INTERNSHIP

Date	Time		Total Hours	Details of work done	Signature of officer	Signature of student
	From	To				
12/12/22	11:00	5:00	6	Purchase bill record in tally		
13/12/22	11:00	5:00	6	Purchase bill record in tally		
14/12/22	11:00	5:00	6	Purchase bill record in tally		
15/12/22	11:00	5:00	6	Purchase bill record in tally		
16/12/22	11:00	5:00	6	Sale bill record in tally		

Date	Time		Total Hours	Details of work done	Signature of officer	Signature of student
	From	To				
17/12/22	11:00	5:00	6	Sale bill record in tally.		
19/12/22	11:00	5:00	6	Sale bill record in tally		
20/12/22	11:00	5:00	6	Sale bill record in tally		
21/12/22	11:00	5:00	6	Bank statement record in tally.		
22/12/22	11:00	5:00	6	Bank statement record in tally.		
23/12/22	11:00	5:00	6	GST excel working		
24/12/22	11:00	5:00	6	GST excel working		
26/12/22	12:00	5:00	5	Filing income tax return.		
27/12/22	12:00	5:00	5	Filing income tax return.		
28/12/22	12:00	5:00	5	Filing income tax return		
Total Hours			87			

Certified that Gangave Dipali Ramesh (Name of the student) has satisfactorilycompleted the internship programme assigned to him.

Name & Signature of supervisor

Name & signature of manager

Name & signature of section in charge

COMPANY NAME ADDRESS HERE

Date:

D.B. DHANWATE
(Tax Practitioner & Auditor)
Kopargaon, Dist. A.Nagar
I. T. P. Reg. No. 449/70

D.B.DHANWATE KOPARGAON TAX PRACTITIONER & AUDITORS

Letter Head of the Internship Provider Organisation

LOG SHEET OF WORK PERFORMED DURING INTERNSHIP

1. Name of the Student : KAHAR PRAPTI SHAM
2. Name of the College : T.Y.B.Com.
3. Division and Roll Number : B/144
4. Address : DHARANGAO ROAD,SHRADDHA TOWER,ROOM NO.B6,KOPARGAON.
5. Contact Number : 9404860854
6. Email ID : kaharprapti@gmail.com.
7. Special Subject : ADVANCE ACCOUNTING
8. Internship start date : 01-12-2022
9. Internship end date : 17-12-2022

LOG SHEET OF WORK PERFORMED DURING INTERNSHIP

Date	Time From	Total Hours	Details of work done
01-12-2022	11:00	8 HOURS	PREPARED CONCURRENT AUDIT REPORT
02-12-2022	11:00	8 HOURS	PREPARED CONCURRENT AUDIT REPORT
03-12-2022	11:00	8 HOURS	PREPARED CONCURRENT AUDIT REPORT
05-12-2022	11:00	8 HOURS	PREPARED CONCURRENT AUDIT REPORT
06-12-2022	11:00	8 HOURS	ACCOUNTING ENTRIES (PURCHASE&SALES) MADE IN TALLY.
07-12-2022	11:00	8 HOURS	ACCOUNTING ENTRIES MADE IN TALLY.
08-12-2022	11:00	8 HOURS	ACCOUNTING ENTRIES MADE IN TALLY.
09-12-2022	11:00	8 HOURS	ACCOUNTING ENTRIES MADE IN TALLY.
10-12-2022	11:00	8 HOURS	PREPARED CONCURRENT AUDIT REPORT
12-12-2022	11:00	8 HOURS	PREPARED CONCURRENT AUDIT REPORT
13-12-2022	11:00	8 HOURS	PREPARED CONCURRENT AUDIT REPORT
14-12-2022	11:00	8 HOURS	PREPARED CONCURRENT AUDIT REPORT
15-12-2022	11:00	8 HOURS	ACCOUNTING ENTRIES MADE IN TALLY.

Scanned with OKEN Scanner

Date	Time		Total Hours	Details of work done
	From	To		
16-12-2022	11:00	7:00	8 HOURS	ACCOUNTING ENTRIES MADE IN TALLY
17-12-2022	11:00	7:00	8 HOURS	ACCOUNTING ENTRIES MADE IN TALLY
Total Hours				

Certified that KANAR PRAPTI SHAM (Name of the student) has satisfactorilycompleted the internship programme assigned to him.

Name & Signature of Chartered Accountant-

Name & signature of manager -

M. No 157873

Date 19.12.2022

LOG SHEET OF WORK PERFORMED DURING INTERNSHIP

Letter Head of the Internship Provider Organisation

1. Name of the Student : Wagh Revati Avinash
2. Name of the College : T.Y.B.Com.
3. Division and Roll Number : 146 Div :- 'B'
4. Address : Balaji Angan -2, Ram Mandir Road, Kopargaon.
5. Contact Number : 7972852216
6. Email ID : revatiwagh2003@gmail.com
7. Special Subject : Cost & Works Accounting
8. Internship start date : 15/12/2022
9. Internship end date : 1/1/2023

LOG SHEET OF WORK PERFORMED DURING INTERNSHIP

Date	Time		Total Hours	Details of work done	Signature of officer	Signature of student
	From	To				
15/12/2022	1 P.M.	5 P.M.	4	सोन्याचे वजन करे करायचे		
16/12/2022	1 P.M.	5.P.M	4	गिऱ्हाईकांशी संपर्क साधणे		
17/12/2022	1 P.M.	5 P.M.	4	गिऱ्हाईकांना वस्तु दाखवणे		
18/12/2022	1 P.M.	5.P.M	4	सोन्याची ओळख करणे, किती कॅरटचे आहे ते तपासणे.		
19/12/2022	1 P.M	5 P.M	4	सोन खोट / खरं आहे का ते check करणे.		
20/12/2022	1 P.M.	5 P.M	5	चांदीचे प्रकार समजले		
21/12/2022	1 P.M	5 P.M	5	वस्तु खरेदी केल्यावर		

Scanned with OKEN Scanner

Date	Time		Total Hours	Details of work done	Signature of officer	Signature of student
	From	To				
				मजुरी व दडा ची माहिती सांगणे.		
22/12/2022	1 P.M.	5 PM	4	वस्तुंवर लेबल लावणे		Pragh
23/12/2022	1 P.M.	5 P.M.	4	वस्तुंचा हिशोब करणे		Pragh
24/12/2022	1 P.M.	5 P.M.	4	पैसे मोजणे		Pragh
25/12/2022	1 P.M.	5 P.M	4	व्यापाऱ्यांचा हिशोब करणे		Pragh
26/12/2022	1 P.M	5 P.M.	4	वस्तुंची order घेणे.		Pragh
27/12/2022	1 P.M	5 P.M	4	बँकेचे व्यवहार करणे.		
28/12/2022	1 P.M	5 P.M	4	उधारी चेक करणे		Pragh
29/12/2022	1 PM	5 PM	4	बिलबुक चेक करणे		Pragh
Total Hours			60			

Certified that Revati Wagh (Name of the student) has satisfactorilycompleted the internship programme assigned to him.

COMPANY NAME ADDRESS HERE

Name & Signature of supervisor | Name & signature of manager | Name & signature of section in charge

Date :

॥ श्री अलंकार ॥

[redacted]

॥ श्री अलंकार ॥

Scanned with OKEN Scanner

LOG SHEET OF WORK PERFORMED DURING INTERNSHIP

Letter Head of the Internship Provider Organisation

1. Name of the Student : Kadam Vaishnavi Sunil
2. Name of the College : T.Y.B.Com.
3. Division and Roll Number : B, 149
4. Address : At Post Dhamori
5. Contact Number : 9322002884
6. Email ID : kadamvaishnavi720@gmail.com
7. Special Subject : Cost Work & Accounting
8. Internship start date : 22 Dec 2022
9. Internship end date : 6 Dec 2023

LOG SHEET OF WORK PERFORMED DURING INTERNSHIP

Date	Time		Total Hours	Details of work done	Signature of officer	Signature of student
	From	To				
22/12/22	11:30	2:30	5	Below the Sewing with Draw 5000 in under loan		V.S. Kadam
		2:30				
23/12/22	11:30	2:30	5	loan passing, mitting arrang met		V.S. Kadam
26/12/22	11:30	2:30	5	Chaque passing		V.S. Kadam
27/12/22	11:30	2:30	5	Give to the cash with Draw		V.S. Kadam
28/12/22	11:30	2:30	5	F.D. Receipt chaque		V.S. Kadam

Date	Time		Total Hours	Details of work done	Signature of officer	Signature of student
	From	To				
29/12/22	11:30	2:30	5	Fill the orendra ft Form		V.S.Kadam
30/12/22	11:30	2:30	5	To fill the bill of Banking Dr-Cr.		V.S.Kadam
31/12/22	11:30	2:30	5	Doing the day book tally		V.S.Kadam
2/1/23	11:30	2:30	5	Call Recovery, gold loan, fixedloan		V.S.Kadam
3/1/23	11:30	2:30	5	mitting arrang ment.		V.S.Kadam
4/1/23	11:30	2:30	5	clean the office wash the table		V.S.Kadam
5/1/23	11:30	2:30	5	Mitting Arrangment		V.S.Kadam
6/1/23	11:30	2:30	5	Document Passing		V.S.Kadam
Total Hours						

Certified that Kadam Vaishnavi Sunil. (Name of the student) has satisfactorilycompleted the internship programme assigned to him.

Name & Signature of supervisor

Name & signature of manager

Name & signature of section in charge

Date :

मॅनेजर
गुरुदत्त ग्रामिण बिगर शेती सह. पतसंस्था मर्या.
धामोरी, ता. कोपरगांव, जि. अहमदनगर

COMPANY NAME ADDRESS HERE

Letter Head of the Internship Provider Organisation

1. Name of the Student : Wagh Gayatri Sanjay
2. Name of the College : T.Y.B.Com.
3. Division and Roll Number : B . 149
4. Address : Dhamori.
5. Contact Number : 8605343980
6. Email ID : gwagh8094@gmail.com
7. Special Subject : Cost and Working Accounting.
8. Internship start date : 15-12-2022
9. Internship end date : 6-01-2023

LOG SHEET OF WORK PERFORMED DURING INTERNSHIP

Date	Time		Total Hours	Details of work done	Signature of officer	Signature of student
	From	To				
15-12-2022	12	2	2	Company GOTO Information	DSPang	Gwagh
16-12-2022	12	2	2	Cash transactione	DSPang	Gwagh
17-12-22	12	2	2	Credit transactione	DSPang	Gwagh
18-12-22	12	2	2	Contra vauchares.	DSPang	Gwagh
19-12-22	12	2	2	Payment vouchars	DSPang	Gwagh
20-12-22	12	2	2	Tax Diducted Absance	DSPang	Gwagh
21-12-22	12	2	2	Company Credted.	DSPang	Gwagh
22-12-22	12	2	2	Payment discount	DSPang	Gwagh
23-12-22	12	2	2	Company Creted	DSPang	Gwagh
24-12-22	12	2	2	company Name cal	DSPang	Gwagh
25-12-22	12	2	2	company work	DSPang	Gwagh
26-12-22	12	2	2	company Rules	DSPang	Gwagh
27-12-22	12	2	2	Tax Diducted source	DSPang	Gwagh

Scanned with OKEN Scanner

Date	Time		Total Hours	Details of work done	Signature of officer	Signature of student
	From	To				
28-12-2022	12	2	2	Company Information	DSPang	Gwagh
29-12-2022	12	2	2	computer nowelage	DSPang	Gwagh
30-12-22	12	2	2	Company Credate	DSPang	Gwagh
31-12-22	12	2	2	cash transaction	DSPang	Gwagh
1-1-2023	12	2	2	Tax diducted at source	DSPang	Gwagh
2-1-23	12	2	2	contrad vouchers	DSPang	Gwagh
3-1-23	1	3	2	company crete d	DSPang	Gwagh
4-1-23	1	3	2	Payment vouchers	DSPang	Gwagh
5-1-2023	1	3	2	company Rules	DSPang	Gwagh
6-1-23	1	3	2	Tax	DSPang	Gwagh
7-1-23	1	3	2	Bills. Creteed	DSPang	Gwagh
8-1-23	1	3	2	company connvine	DSPang	Gwagh
	12	2	2	company Information	DSPang	Gwagh
	12	2	2	Company Work	DSPang	Gwagh
	12	2	2	Credit transaction	DSPang	Gwagh
	12	2	2	Payment discount	DSPang	Gwagh
	12	2	2	contra vouchars	DSPang	Gwagh
Total Hours			60		DSPang	Gwagh

Certified that Wagh @ Gayatri (Name of the student) has satisfactorilycompleted the internship programme assigned to him.

COMPANY NAME ADDRESS HERE

Name & Signature of supervisor | Name & signature of manager | Name & signature of section in charge

Date :

Saidaep Comp. Chas

DSPang

Scanned with OKEN Scanner

LOG SHEET OF WORK PERFORMED DURING INTERNSHIP

Letter Head of the Internship Provider Organisation

1. Name of the Student : Gawali Pratiksha Vilas.
2. Name of the College : T.Y.B.Com.
3. Division and Roll Number : B Roll No: 150.
4. Address : Madhi khurda, Tal. kopargan.
5. Contact Number : 9579388283.
6. Email ID : Pratikshagawali2027@gmail.com.
7. Special Subject : Cost & works Accounting.
8. Internship start date : 14-12-2022
9. Internship end date : 30-12-2022.

LOG SHEET OF WORK PERFORMED DURING INTERNSHIP

Date	Time		Total Hours	Details of work done	Signature of officer	Signature of student
	From	To				
14/12/2022	12	4	4	Tax, Types of tax		
15/12/2022	12	4	4	Income tax, ITR-1		
16/12/2022	12	4	4	ITR-2		
19/12/2022	12	4	4	ITR-3		
20/12/2022	12	4	4	ITR-4		
21/12/2022	12	4	4	ITR-5		
22/12/2022	12	4	4	ITR-6		
23/12/2022	12	4	4	ITR-7		
26/12/2022	12	4	4	GST, calculation.		
27/12/2022	12	4	4	GST R1.		
28/12/2022	10	5	7	GST R2 A		
29/12/2022	10	5	7	GST R3 B		
30/12/2022	10	4	6	GST R9 / R9C		

21/01/2023

Date	Time		Total Hours	Details of work done	Signature of officer	Signature of student
	From	To				
Total Hours			60			

Certified that Gawali Pratiksha (Name of the student) has satisfactorilycompleted the internship programme assigned to him.

COMPANY NAME ADDRESS HERE

Name & Signature of supervisor

Name & signature of manager

Name & signature of section in charge

CA. ANKUSH S. JOSHI M.No. 155346 KOPARGAON CHARTERED ACCOUNTANTS

Date :

LOG SHEET OF WORK PERFORMED DURING INTERNSHIP

Letter Head of the Internship Provider Organisation

1. Name of the Student : Khilari Trigunl Dadasaheb.
2. Name of the College : T.Y.B.Com. K. J. Somaiya college Kop.
3. Division and Roll Number : B. Roll No - 153.
4. Address : Apegaon tal. Kopargaon. Dist. A. Nagar
5. Contact Number : 9156577.3903.
6. Email ID : Vaibhav.khilari2003@gmail.com.
7. Special Subject : ~~Transport Finance~~ Auditing and cost & works Accounting (Bajaj)
8. Internship start date : 12/12/2022.
9. Internship end date : 14/01/2023

LOG SHEET OF WORK PERFORMED DURING INTERNSHIP

Date	Time From	Time To	Total Hours	Details of work done	Signature of officer	Signature of student
12/12/22	9am	12 Pm	3	Gat some Information about		Bilari T.D
13/12/22	9am	12pm	3	Gat some information about loan		Bilari T.D
14/12/22	9am	12pm	3	vehicle loan. Information		Bilari T.D
15/12/22	9am	12pm	3	Commercial vehicle Info		Bilari T.D
16/12/22	9am	12pm	3	passanager Vehicle Info		Bilari T.D
18/12/22	9am	12pm	3	TVR		Bilari T.D
19/12/22	9am	12pm	3	Agriculture land document		Bilari T.D
20/12/22	9am	12pm	3	RC Book Copy Customer		Bilari T.D
21/12/22	9am	12pm	3	vehicle loan - 4 passport photo		Bilari T.D
22/12/22	9am	12pm	3	fd payment online		Bilari T.D
23/12/22	9am	12pm	3	FD Interest Rates		Bilari T.D
24/12/22	9am	12pm	3	Deposits Interest		Bilari T.D
26/12/22	12am	03pm	3	① Loans.		Bilari T.D

Scanned with OKEN Scanner

Date	Time		Total Hours	Details of work done	Signature of officer	Signature of student
	From	To				
27/12/22	12pm	03pm	3	pay EMI online		Bhilani
28/12/22	12pm	03pm	3	call or email the		Bhilani
29/12/22	12pm	03pm	1	customer services department		Bhilani
30/12/22	12pm	03pm	1	FD Int Rate 6.78-8004.		Bhilani
31/12/22	12pm	03pm	1	8 marketing executive		Bhilani
2/01/23	02 pm	03 pm	1	loan Filles collected		Bhilani
3/01/23	02 pm	03 pm	1	customer help.		Bhilani
4/01/23	02 pm	03 pm	1	department and location		Bhilani
5/01/23	02 pm	03 pm	1	learned how to fill		Bhilani
6/01/23	02 pm	03 pm	1	the withraw		Bhilani
7/01/23	02 pm	03 pm	1	learned fill the Deposit		Bhilani
8/01/23	02 pm	03 pm	1	pay pnship)		Bhilani
10/01/23	02 pm	03 pm	1	learned to fill loan.		Bhilani
11/01/23	02 pm	03 pm	1	learned how to fill the		Bhilani
12/01/23	02 pm	03 pm	1	sertificate of payment Loan payment		Bhilani
13/01/23	02 pm	03 pm	1	collect and filles.		Bhilani
14/01/23	02 pm	03 pm	1	loan filles collected		Bhilani
Total Hours			60.			Bhilani

Certified that Khilani Trigyni (Name of the student) has satisfactorily completed the internship programme assigned to him.

Gopal

Name & Signature of supervisor

Name & signature of manager

Name & signature of section in charge

COMPANY NAME ADDRESS HERE

Date: 12-12-2022

Scanned with OKEN Scanner

LOG SHEET OF WORK PERFORMED DURING INTERNSHIP

Letter Head of the Internship Provider Organisation

1. Name of the Student : Nikam Kalyani Balasaheb.
2. Name of the College : T.Y.B.Com.
3. Division and Roll Number : B [154]
4. Address : Pathare
5. Contact Number : 9834300844
6. Email ID : nikamkalyani210@gmail.com.
7. Special Subject : Cost and Work Accounting-III
8. Internship start date : 15/12/2022
9. Internship end date : 31/12/2022

LOG SHEET OF WORK PERFORMED DURING INTERNSHIP

Date	Time		Total Hours	Details of work done	Signature of officer	Signature of student
	From	To				
15/12/22	8 am	12 pm	4	Collection of milk	[illegible]	K.B. nikam
16/12/22	8 am	12 pm	4	Collection of milk	[illegible]	K.B. nikam
17/12/22	8 am	12 pm	4	Check by the milk quality	[illegible]	K.B. nikam
18/12/22	8 am	12 pm	4	Check by the milk quality	[illegible]	K.B. nikam
19/12/22	8 am	12 pm	4	Check by the milk quality.	[illegible]	K.B. nikam
20/12/22	8 am	12 pm	4	Sale of the milk product	[illegible]	K.B. nikam
22/12/22	8 am	12 pm	4	Sale of milk product.	[illegible]	K.B. nikam
23/12/22	8 am	12 pm	4	Sale of milk product.	[illegible]	K.B. nikam
24/12/22	8 am	12 pm	4	Sale of milk product.	[illegible]	K.B. nikam
26/12/22	8 am	12 pm	4	Packing by milk pouch.	[illegible]	K.B. nikam
27/12/22	8 am	12 pm	4	Packing of Lassi &	[illegible]	K.B. nikam
				Dahi's pouch.	[illegible]	

Date	Time		Total Hours	Details of work done	Signature of officer	Signature of student
	From	To				
28/12/22	8 am	12 Pm	4	Packing of milk Pouch.		B.B. nikam
29/12/22	8 am	12 Pm	4	Packing of milk Pouch.		B.B. nikam
30/12/22	8 am	12 Pm	4	Collection of milk		B.B. nikam
31/12/22	8 am	12 Pm.	4	Check by the milk quality.		B.B. nikam
Total Hours						

साईलक्ष्मी दूध संकलन केंद्र पाथरे
श्री. चिंतामणि सितारम

Certified that Nikam Kalyani Balasaheb. (Name of the student) has satisfactorilycompleted the internship programme assigned to him.

COMPANY NAME ADDRESS HERE

Name & Signature of supervisor | Name & signature of manager | Name & signature of section in charge

Date :

LOG SHEET OF WORK PERFORMED DURING INTERNSHIP

Letter Head of the Internship Provider Organisation

1. Name of the Student : Chavan Archana Chandrakant.
2. Name of the College : T.Y.B.Com.
3. Division and Roll Number : 'B' - 155
4. Address : Devi - Vasti, Dharangaon Tal. Kopere
5. Contact Number : 8421367542
6. Email ID : chavanarchana969@gmail.com.
7. Special Subject : -
8. Internship start date : 15th December 2022
9. Internship end date :

LOG SHEET OF WORK PERFORMED DURING INTERNSHIP

Date	Time		Total Hours	Details of work done	Signature of officer	Signature of student
	From	To				
15/12/22	1	6	5	Information Various Department		
16/12/22	1	6	5	——— " ———		
17/12/22	12	5	5	Sealing the product		
18/12/22	12	5	5	——— " ———		
19/12/22	1	5	4	——— " ———		
20/12/22	12	5	5	——— " ———		
21/12/22	12	5	5	Customer Service Desk		
22/12/22	12	5	5	——— " ———		
23/12/22	12	5	5	——— " ———		

Date	Time		Total Hours	Details of work done	Signature of officer	Signature of student
	From	To				
Total Hours						

Certified that Chavan Archana C. (Name of the student) has satisfactorilycompleted the internship programme assigned to him.

COMPANY NAME ADDRESS HERE

Name & Signature of supervisor

Name & signature of manager

Name & signature of section in charge

Date :

UNDERTAKING FROM STUDENT

1. Name of the Student : Wake ~~Pratibha~~ Pratibha Somnath
2. Class : T.Y.B.Com.
3. Division and Roll Number : B. (156)
4. Present address : Ves Road pohegoan
5. Permanent address : At. pohegoan Tal: Kopergoan.
6. Contact Number : 9359637687
7. Contact Number (Parent) : 9730995231
8. Email ID : Wakepratibha@gmail.com

To,
The Principal,
K.J.Somaiya College,
Kopargaon.

Subject : Undertaking .....

Respected Sir,

I am studying in semester V of T.Y.B.Com. I am going to join ---K.D. Patsanstha (Name of the organisation) for my sixty days internship programme during --------- to ----------.

I assure that I will follow all the rules and instruction issued by the internship providing organisation. I will be responsible for my behaviour and performance during the internship period.

Thank you.

Yours obediently,

Wake Somnath Karbhari

(Name & Signature of parent)

Date : 14 Dec 2022

Wake pratibha Somnath

(Name & signature of the student)

Shri Sahakari Patsanstha Ltd. * Pohegaon * Tal. Kopargaon * Reg. No. AHMD/2001/997 Dt. 10/11/1997

Scanned with OKEN Scanner

LOG SHEET OF WORK PERFORMED DURING INTERNSHIP

Letter Head of the Internship Provider Organisation

1. Name of the Student : Autade Jayashri Machhindra
2. Name of the College : T.Y.B.Com.
3. Division and Roll Number : 157, B
4. Address : Pohegaon
5. Contact Number : 9767415234
6. Email ID : jayashriautade2003@gmail.com
7. Special Subject : Costing.
8. Internship start date : 15 NOV 2022
9. Internship end date : 30 NOV 2022.

LOG SHEET OF WORK PERFORMED DURING INTERNSHIP

Date	Time		Total Hours	Details of work done	Signature of officer	Signature of student
	From	To				
15NOV	11:00	3:00	4	Billing.		Autade
16	11:00	3:00	4	Billing		Autade
17	11:00	3:00	4	Billing		Autade
18	11:00	3:00	4	Billing		Autade
19	11:00	3:00	4	Billing		Autade
20	11:00	3:00	4	Billing		Autade
21	11:00	3:00	4	Billing		Autade
22	11:00	3:00	4	Billing		Autade
23	11:00	3:00	4	Billing		Autade
24	11:00	3:00	4	Billing		Autade
25	11:00	3:00	4	Billing		Autade
26	11:00	3:00	4	Billing		Autade
27	11:00	3:00	4	Billing		Autade

Date	Time		Total Hours	Details of work done	Signature of officer	Signature of student
	From	To				
28 Nov	11:00	3:00	4	Billing		Autade
29 Nov	11:00	3:00	4	Billing		Autade
30 Nov	11:00	3:0	4	Billing		Autade
Total Hours			64			

Certified that Autade Jayashri (Name of the student) has satisfactorilycompleted the internship programme assigned to him.

Name & Signature of supervisor

Name & signature of manager

Name & signature of section in charge

COMPANY NAME ADDRESS HERE

Date :

मयुरेश्वर सुपर शॉपी

प्रोप्रायटर

LOG SHEET OF WORK PERFORMED DURING INTERNSHIP

Letter Head of the Internship Provider Organisation

1. Name of the Student : Shejwal sakshi Bhausheb
2. Name of the College : T.Y.B.Com.
3. Division and Roll Number : B 158
4. Address : poheagaon
5. Contact Number : 8421144564
6. Email ID : sakshishejwal55@gmail.com
7. Special Subject : Costing
8. Internship start date : 15 Nov 2022
9. Internship end date : 30 Nov 2022

LOG SHEET OF WORK PERFORMED DURING INTERNSHIP

Date	Time		Total Hours	Details of work done	Signature of officer	Signature of student
	From	To				
15 Nov	11:00	3:00	4	documentaion		Sakshi
16	11:00	3:00	4	documentaion		Sakshi
17	11:00	3:00	4	documentaion		Sakshi
18	11:00	3:00	4	documentaion		Sakshi
19	11:00	3:00	4	documentaion		Sakshi
20	11:00	3:00	4	documention		Sakshi
21	11:00	3:00	4	documention		Sakshi
22	11:00	3:00	4	documention		Sakshi
23	11:00	3:00	4	documention		Sakshi
24	11:00	3:00	4	documention		Sakshi
25	11:00	3:00	4	documention		Sakshi
26	11:00	3:00	4	documention		Sakshi
27	11:00	3:00	4	documention		Sakshi

Date	Time		Total Hours	Details of work done	Signature of officer	Signature of student
	From	To				
28	11:00	3:00	4	documantion		Sakshi
29	11:00	3:00	4	documantion		Sakshi
30	11:00	3:00	4	documantion		Sakshi
Total Hours						

Certified that Shejwal sakshi Bhausheb (Name of the student) has satisfactorilycompleted the internship programme assigned to him.

Name & Signature of supervisor

Name & signature of manager

Name & signature of section in charge

Date :

Seat No.115843
Roll No:159

LOG SHEET OF WORK PERFORMED DURING INTERNSHIP

Letter Head of the Internship Provider Organisation

1. Name of the Student : Deshmukh Pratiksha Sanjay
2. Name of the College : T.Y.B.Com.
3. Division and Roll Number : B (I 159)
4. Address : At Post Pohegaon tal. Kopargaon
5. Contact Number : 9561459494
6. Email ID : Pratikshadeshmukh248@gmail.com
7. Special Subject : Costing
8. Internship start date : 15 NOV 2022
9. Internship end date : 30 NOV 2022

LOG SHEET OF WORK PERFORMED DURING INTERNSHIP

Date	Time		Total Hours	Details of work done	Signature of officer	Signature of student
	From	To				
15 Nov	11:00	3.00	4	Billing documentation		PSD
16	11:00	3.00	4	documentn		PSD
17	11:00	3.00	4	documentation		PSD
18	11:00	3.00	4	documentation		PSD
19	11:00	3.00	4	documentn		PSD
20	11:00	3.00	4	documentn		PSD
21	11:00	3.00	4	documentn		PSD
22	11:00	3.00	4	documentn		PSD
23	11:00	3.00	4	documentn		PSD
24	11:00	3.00	4	documentn		PSD
25	11:00	3.00	4	documentn		PSD
26	11:00	3.00	4	documentn		PSD
27	11:00	3.00	4	documentn		PSD

Date	Time		Total Hours	Details of work done	Signature of officer	Signature of student
	From	To				
28Nov	11:00	3:00	4	documentn		PSb
29Nov	11:00	3.00	4	documentn		PSb
30Nov	11:00	3.00	4	documentn		PSb
Total Hours						

Certified that Deshmukh Pra tiksha Sunjay (Name of the student) has satisfactorilycompleted the internship programme assigned to him.

Name & Signature of supervisor	Name & signature of manager	Name & signature of section in charge

COMPANY NAME ADDRESS HERE

Date :

LOG SHEET OF WORK PERFORMED DURING INTERNSHIP

Letter Head of the Internship Provider Organisation

1. Name of the Student : Wadge Shweta Vilas
2. Name of the College : T.Y.B.Com.
3. Division and Roll Number : B. 160
4. Address : A/P. shingave Tal. Rahata Dist. Ahemadnagar
5. Contact Number : 9373631166
6. Email ID : wadgeshweta@gmail.com
7. Special Subject : Cost and work Account
8. Internship start date : 15/12/2022
9. Internship end date : 21/12/2022

LOG SHEET OF WORK PERFORMED DURING INTERNSHIP

Date	Time		Total Hours	Details of work done	Signature of officer	Signature of student
	From	To				
15/12/2022	11:00 Am	6:00 Pm	8	Market information		Shweta
16/12/2022	11:00 Am	6:00 Pm	8	Customer Handling		Shweta.
17/12/2022	10:00 Am	6:00 Pm	9	Arrangment of product		Shweta
18/12/2022	10:00 Am	6:00 Pm	9	Marketing Skill		Shweta
19/12/2022	10:00 Am	6:00 Pm	9	Communication Skill		Shweta
20/12/2022	11:00 Am	6:00 Pm	8	Advertisement skill.		Shweta.

Date	Time		Total Hours	Details of work done	Signature of officer	Signature of student
	From	To				
				Information of product		
21/12/2022	10:00 Am	6:00 Pm	9	and Brands.		
Total Hours			60			

Certified that Wadge Shweta Vilas (Name of the student) has satisfactorilycompleted the internship programme assigned to him.

Name & Signature of supervisor	Name & signature of manager	Name & signature of section in charge

COMPANY NAME ADDRESS HERE

श्री बालाजी सुपर मार्केट कोपरगांव, जि.अ.नगर

Date :

Letter Head of the Internship Provider Organisation

1. Name of the Student : Dadri Ashwini Prakash
2. Name of the College : T.Y.B.Com. K.J.S College
3. Division and Roll Number : 161 (B)
4. Address : Jeur kumbhari Kopargaon.
5. Contact Number : 9975547509
6. Email ID : www.ashwinidadri@gmail.com
7. Special Subject : Cost and works Accounting
8. Internship start date : 15 Dec 2022
9. Internship end date : 25 Dec 2022

LOG SHEET OF WORK PERFORMED DURING INTERNSHIP

Date	Time		Total Hours	Details of work done	Signature of officer	Signature of student
	From	To				
15 Dec 2022	11:00	2:00		Briefing		

Date	Time		Total Hours	Details of work done	Signature of officer	Signature of student
	From	To				
15 Dec 2022	11.30	2.30		Density		
16 Dec 2022	11.30	2.30		D/P.		
17 Dec 2022	11.30	2.30		vorching		
18 Dec 2022	11.30	2.30		Tanker entry		
19 Dec 2022	11.30	2.30		worker Payment		
20 Dec 2022	11.30	2.30		Statment		
21 Dec 2022	11.30	2.30		Shift Chang		
22 Dec	11.30	2.30		Posting		
23 Dec	11.30	2.30		Stock		
24 Dec	11.30	2.30		Tanker, PDP		
25 Dec	11.30	2.30		DSR,		
Total Hours						

Certified that Dabi Dinkar (Name of the student) has satisfactorilycompleted the internship programme assigned to him.

Sunpawarshi
Name & Signature of supervisor

Name & signature of manager

Name & signature of section in charge

COMPANY NAME ADDRESS HERE

Date :

M/s. SAI PRASAD PETROLEUM
Dealer : Bharat Petroleum Corporation Ltd
Mumbai - Nagpur Exprex Highway,

Letter Head of the Internship Provider Organisation

1. Name of the Student : Hon Pritam Niranjan
2. Name of the College : T.Y.B.Com.
3. Division and Roll Number : Div - B , Roll No. - 162
4. Address : At. Post. Chandekasare, Tal- Kopargaon
5. Contact Number : 8080908828
6. Email ID : pritamhon07@gmail.com
7. Special Subject : Cost and works Accounting
8. Internship start date : 15th December 2022
9. Internship end date : 30th December 2022

LOG SHEET OF WORK PERFORMED DURING INTERNSHIP

Date	Time		Total Hours	Details of work done	Signature of officer	Signature of student
	From	To				
15/12/22	12	5	5	Cash Book Writing		Pritam
16/12/22	12	5	5	— " —		Pritam
19/12/22	12	5	5	— " —		Pritam
20/12/22	12	5	5	Ledger Posting		Pritam
21/12/22	12	5	5	— " —		Pritam
22/12/22	12	5	5	— " —		Pritam
23/12/22	12	5	5	Subsidiary ledger Posting		Pritam
26/12/22	12	5	5	— " —		Pritam
27/12/22	12	5	5	— " —		Pritam
28/12/22	12	5	5	Trial Balance		Pritam
29/12/22	12	5	5	— " —		Pritam
30/12/22	12	5	5	— " —		Pritam

Scanned with OKEN Scanner

Date	Time		Total Hours	Details of work done	Signature of officer	Signature of student
	From	To				
Total Hours						

Certified that Hon Pritam Niranjan (Name of the student) has satisfactorilycompleted the internship programme assigned to him.

Name & Signature of supervisor

Name & signature of manager

Name & signature of section in charge

COMPANY NAME ADDRESS HERE

Date :

5

कल्याण जे.हुंबे
प्रमाणित लेखा परिक्षक
सहकारी संस्था

प्रमाणित लेखा परिक्षक सहकारी संस्था C.P. 1011576

Scanned with OKEN Scanner

LOG SHEET OF WORK PERFORMED DURING INTERNSHIP

Letter Head of the Internship Provider Organisation

1. Name of the Student : Hon Pratiksha Rajendra
2. Name of the College : T.Y.B.Com.
3. Division and Roll Number : 163 'B'
4. Address : Chandekasare, Koparganon.
5. Contact Number : 7796401262
6. Email ID : Pratikshahon17@gmail.com.
7. Special Subject : Cost and works accounting
8. Internship start date : 15th December 2022
9. Internship end date : 30th December 2022

LOG SHEET OF WORK PERFORMED DURING INTERNSHIP

Date	Time		Total Hours	Details of work done	Signature of officer	Signature of student
	From	To				
15/12/22	12	5	5	Cash Book writing		Pratiksha
16/12/22	12	5	5	—"—		Pratiksha
17/12/22	12	5	5	—"—		Pratiksha
18/12/22	12	5	5	Ledger Posting		Pratiksha
19/12/22	12	5	5	—"—		Pratiksha
21/12/22	12	5	5	—"—		Pratiksha
22/12/22	12	5	5	Subsidiary ledger Posting		Pratiksha
23/12/22	12	5	5	—"—		Pratiksha
27/12/22	12	5	5	—"—		Pratiksha
27/12/22	12	5	5	Trial Balance		Pratiksha
28/12/22	12	5	5	—"—		Pratiksha
29/12/22	12	5	5	—"—		Pratiksha
30/12/22	12	5	5	—"—		

Scanned with OKEN Scanner

Date	Time		Total Hours	Details of work done	Signature of officer	Signature of student
	From	To				
Total Hours						

Certified that ---------- (Name of the student) has satisfactorilycompleted the internship programme assigned to him.

COMPANY NAME ADDRESS HERE

Name & Signature of supervisor | Name & signature of manager | Name & signature of section in charge

Date :

कल्याण जे.शेंन
प्रमाणित लेखा परिक्षक
सहकारी संस्था

C-1-1011576

Scanned with OKEN Scanner

Letter Head of the Internship Provider Organisation

1. Name of the Student : Kale Sonali Sharad
2. Name of the College : T.Y.B.Com.
3. Division and Roll Number : (B) Roll Number - 164
4. Address : Punlumba road kokamthan
5. Contact Number : 7498264140
6. Email ID : Saradakale 00720@gmail.com
7. Special Subject : Cost and workes accounting
8. Internship start date : 19/12/2022
9. Internship end date : 28/12/2022

LOG SHEET OF WORK PERFORMED DURING INTERNSHIP

Date	Time		Total Hours	Details of work done	Signature of officer	Signature of student
	From	To				
19/12/2022	11	5	6	Training		Sonali
20/12/2022	11	5	6	Print and xerox		Sonali
21/12/2022	11	5	6	Income certificate		Sonali
22/12/2022	11	5	6	Birth certificate		Sonali
23/12/22	11	5	6	Pan card		Sonali
24/12/22	11	5	6	Addhar card chan		Sonali
25/12/22	11	5	6	Caste certificate		Sonali
26/12/22	11	5	6	Domecile certificate		Sonali
27/12/22	11	5	6	Pan card		Sonali
28/12/22	11	5	6	Income certificate		Sonali

Scanned with OKEN Scanner

Date	Time		Total Hours	Details of work done	Signature of officer	Signature of student
	From	To				
Total Hours						

Certified that Kale Sonali Shivaji (Name of the student) has satisfactorilycompleted the internship programme assigned to him.

Name & Signature of supervisor	Name & signature of manager	Name & signature of section in charge

Date :

Scanned with OKEN Scanner

LOG SHEET OF WORK PERFORMED DURING INTERNSHIP

Letter Head of the Internship Provider Organisation

1. Name of the Student : Malave vaishali Nitin
2. Name of the College : T.Y.B.Com.
3. Division and Roll Number : B[165]
4. Address : Nighoj [Kalemagar]
5. Contact Number : 8308506595
6. Email ID : vaishalimlave01@gmail.com
7. Special Subject : Cost & work's Accounting.
8. Internship start date : 14/12/2022
9. Internship end date : 30/12/2022

LOG SHEET OF WORK PERFORMED DURING INTERNSHIP

Date	Time		Total Hours	Details of work done	Signature of officer	Signature of student
	From	To				
14/12/22	8 am	12 pm	4	Got Same information at office		
15/12/22	8 pm	12 pm	4	Got Some information about each Section		
16/12/22	8 am	12 pm	4	The mail bag Recieved with the help of compute		
17/12/22	8 pm	12 pm	4	The mail bag opend with the help of computer		
19/12/22	8 pm	12 pm	4	learned how to fill the certificate of payment (cop) form		
20/12/22	8 pm	12 pm	4	learned how to fill the Memo of Admission at Payment		
21/12/22	8 pm	12 pm	4	Payment (MAP) form		

Scanned with OKEN Scanner

Date	Time From	Time To	Total Hours	Details of work done	Signature of officer	Signature of student
22/12/22	8am	12 pm	4	CP form filled up		
23/12/22	8 am	12 pm	4	MAP form filled up		
24/12/22	8 am	12 pm	4	I callot the information of service provide to		
26/12/22	8 am	12 pm	4	customer in post office		
27/12/22	8 am	12 pm	4	learned to fill the K.Y.C. form		
28/12/22	8 pm	12 pm	4	K.Y.C. from filled up		
29/12/22	8 am	12 pm	4	learned how to fill the withdraw (SBI) slip		
30/12/22	8 am	12 pm	4	learned how to fill the Deposite [Paying] slip		
Total Hours			60			

Certified that Malave Vaishali Nitin (Name of the student) has satisfactorily completed the internship programme assigned to him.

Name & Signature of supervisor

Name & signature of manager

Name & signature of section in charge

COMPANY NAME ADDRESS HERE

Date :

Scanned with OKEN Scanner

LOG SHEET OF WORK PERFORMED DURING INTERNSHIP

Letter Head of the Internship Provider Organisation

1. Name of the Student : Wagh Kajal Prakash
2. Name of the College : T.Y.B.Com.
3. Division and Roll Number : 'B' 166
4. Address : Om sai nagar Pimplewadi Road shirdi
5. Contact Number : 9175077091
6. Email ID : Kajalw2020@gmail.com
7. Special Subject : Cost - Works Accounting - I
8. Internship start date : 12/12/22
9. Internship end date : 28/12/22

LOG SHEET OF WORK PERFORMED DURING INTERNSHIP

Date	Time		Total Hours	Details of work done	Signature of officer	Signature of student
	From	To				
12/12/22	11:00	05:00	6	sale bill record in	[signature]	Kajalw
				tally		
13/12/22	11:00	05:00	6	Sale bill record in	[signature]	Kajalw
				tally		
14/12/22	11:00	05:00	6	sale bill record in	[signature]	Kajalw
				tally		
15/12/22	11:00	05:00	6	sale bill record in	[signature]	Kajalw
				tally		
16/12/22	11:00	05:00	6	Bank statement	[signature]	Kajalw
				record in tally		
17/12/22	11:00	05:00	6	Bank statement	[signature]	Kajalw
				record in tally		

Scanned with OKEN Scanner

Date	Time		Total Hours	Details of work done	Signature of officer	Signature of student
	From	To				
19/12/22	11:00	05:00	6	purchase bill record	[signature]	Kajalul
				in tally		
20/12/22	11:00	05:00	6	purchase bill record	[signature]	Kajalul
				in tally		
21/12/22	11:00	05:00	6	purchases bill record	[signature]	Kajalul
				in tally		
22/12/22	11:00	05:00	6	purchases bill record	[signature]	Kajalul
				in tally		
23/12/22	11:00	05:00	6	Filing income tax	[signature]	Kajalul
				Return		
24/12/22	11:00	05:00	6	Filing income tax	[signature]	Kajalul
				Return		
26/12/22	12:00	05:00	5	GST Excel working	[signature]	Kajalul
27/12/22	12:00	05:00	5	GST Excel working	[signature]	Kajalul
28/12/22	12:00	05:00	5	GST Excel working	[signature]	Kajalul
Total Hours			87			

Certified that ---------- (Name of the student) has satisfactorilycompleted the internship programme assigned to him.

Name & Signature of supervisor | **Name & signature of manager** | **Name & signature of section in charge**

COMPANY NAME ADDRESS HERE

D. B. DHANWATE
(Tax Practitioner & Auditor)
Kopargaon, Dist. A.Nagar
I. T. P. Reg. No. 449/70

Date :

D.B.DHANWATE KOPARGAON TAX PRACTITIONER & AUDITORS

Scanned with OKEN Scanner

LOG SHEET OF WORK PERFORMED DURING INTERNSHIP

Letter Head of the Internship Provider Organisation

1. Name of the Student : Pangavhane Krushna Rajendra
2. Name of the College : T.Y.B.Com.
3. Division and Roll Number : B. 167
4. Address : At Pohagoan Tal Kopargoan
5. Contact Number : 8767423144
6. Email ID : KrushnaPangavhane7@gmail.com
7. Special Subject : Cost and works Account
8. Internship start date : 14-12-2022
9. Internship end date : 29-12-2022

LOG SHEET OF WORK PERFORMED DURING INTERNSHIP

Date	Time		Total Hours	Details of work done	Signature of officer	Signature of student
	From	To				
14-12-22	12	4	4	सर्व कामाकाज विषयी माहीती घेतली		
15-12-22	12	4	4	गाडी विषयी माहीती		
16-12-22	12	4	4	गाडी वॉश करणे		
17-12-22	8	12	4	गाडी कशा तयार होते		
18-12-22	8	12	4	ऑईल बदलणे करणे		
19-12-22	9	1	4	ब्रेक वायर बदलणे		
20-12-22	9	1	4	गाडी ला चेंडन ऑयलींग		
21-12-22	8	12	4	गाडी मशीन सर्वीसींग		
22-12-22	10	2	4	नट बसवणे		
23-12-22	10	12	2	गाडी चेक करणे		
24-12-22	10	2	4	गाडी जनरल करणे	Vaishu	
25-12-22	8	12	4	गाडी वॉश करणे		
26-12-22	9	1	4	गाडी लाईट बदलणे		

Date	Time		Total Hours	Details of work done	Signature of officer	Signature of student
	From	To				
27-12-22	1	5	4	गाडीचे ~~म~~ तोचके सामान		
28-12-22	1	5	4	गाडी टेस्ट तेणे		
29-12-22	1	5	4	गाडी निट तकार सोमचे		
				सर्व कामकाज निट		
				तकार करणे.		
Total Hours						

Certified that ---------- (Name of the student) has satisfactorilycompleted the internship programme assigned to him.

Name & Signature of supervisor

Name & signature of manager

Name & signature of section in charge

COMPANY NAME ADDRESS HERE

Date :

LOG SHEET OF WORK PERFORMED DURING INTERNSHIP

Letter Head of the Internship Provider Organisation

1. Name of the Student : Bathe Krishna Dattatray,
2. Name of the College : T.Y.B.Com.
3. Division and Roll Number : B · 168
4. Address : At Pohegon Tal Kopergon
5. Contact Number : 9552778448
6. Email ID : Bathekrishna@97 Gmail.com
7. Special Subject : cost and work account
8. Internship start date : 15-12-2022
9. Internship end date : 30-12-2022

LOG SHEET OF WORK PERFORMED DURING INTERNSHIP

Date	Time From	Time To	Total Hours	Details of work done	Signature of officer	Signature of student
15/12/22	2	6	4	सर्व कामा विषयी माहिती		Bathek
16/12/22	2	6	4	गाडी वॉश करणे		Bathek
17/12/22	2	6	4	गाडी वॉश करणे		Bathek
18/12/22	3	7	4	फिटरला मदत करणे		Bathek
19/12/22	3	7	4	फिटरला मदत करणे		Bathek
20/12/22	12	4	4	ऑईल बदली करणे		Bathek
21/12/22	12	4	4	गाडी वॉश करणे		Bathek
22/12/22	12	4	4	ऑईल बदली करणे		Bathek
23/12/22	12	4	4	बिल बनवणे		Bathek
24/12/22	12	4	4	स्पेअर पार्ट विक्री		Bathek
25/12/22	8	12	4	स्पेअर पार्ट विक्री		Bathek
26/12/22	9	1	4	ऑईल बदली करणे		Bathek
27/12/22	10	2	4	गाडी वॉश करणे	Bindu	Bathek

Date	Time		Total Hours	Details of work done	Signature of officer	Signature of student
	From	To				
28/12/22	8	12	4	गाडीची पूर्ण काम करणे		Badhe
29/12/22	12	4	4	जनरल करणे		Badhe
30/12/22	12	4	4	सर्व कामकाज मी स्वतःहा केले.	Shinde	Badhe
Total Hours			60			

Certified that Badhe Krushna (Name of the student) has satisfactorilycompleted the internship programme assigned to him.

COMPANY NAME ADDRESS HERE

Name & Signature of supervisor | Name & signature of manager | Name & signature of section in charge

Date :

LOG SHEET OF WORK PERFORMED DURING INTERNSHIP

Letter Head of the Internship Provider Organisation

1. Name of the Student : Autade Pradin Somnath
2. Name of the College : T.Y.B.Com.
3. Division and Roll Number : B - 169
4. Address : At Ponegaon Tal. Kopergaon
5. Contact Number : 9975688788
6. Email ID : Pradinautade@1010gmail.com
7. Special Subject : Cost & works Account
8. Internship start date : 14/12/2022
9. Internship end date : 29/12/2022

LOG SHEET OF WORK PERFORMED DURING INTERNSHIP

Date	Time From	Time To	Total Hours	Details of work done	Signature of officer	Signature of student
14/12/22	12	4	4	सर्व कामा विषयी माहिती		Aus
15/12/22	12	4	4	गाडीची धोतलेली माहिती घेतली		Aus
16/12/22	12	4	4	गाडी वॉश करणे		Aus
17/12/22	8	12	4	ऑईल बदली करणे		Aus
18/12/22	8	12	4	बिल बनवणे		Aus
19/12/22	9	1	4	गाडी चेक करणे		Aus
20/12/22	9	1	4	सहकारी संबंधी चौकशी		Aus
21/12/22	8	12	4	स्पेअर पार्टची माहिती बनवणे		Aus
22/12/22	10	2	4	बिल बनवणे		Aus
23/12/22	10	12	2	गाडी वॉश करणे		Aus
24/12/22	10	2	4	ऑईल बदली करणे		Aus
25/12/22	8	12	4	गाडीचे जनरल करणे		Aus
26/12/22	9	1	4	गाडीचे किरकोळ कामे	Pinde	Aus

Date	Time		Total Hours	Details of work done	Signature of officer	Signature of student
	From	To				
27/12/22	1	5	4	गाडीची टेस्ट घेणे		
28/12/22	1	5	4	गाडीचे आईल बदलणे		
29/12/22	1	5	4	शेवटच्या दिवशी सर्व कामकाज मी स्वतःहा सांभालले.		
Total Hours			64			

Certified that Avadhut Pradip ..... (Name of the student) has satisfactorilycompleted the internship programme assigned to him.

Name & Signature of supervisor

Name & signature of manager

Name & signature of section in charge

COMPANY NAME ADDRESS HERE

Date :

LOG SHEET OF WORK PERFORMED DURING INTERNSHIP

Letter Head of the Internship Provider Organisation

1. Name of the Student : Shinde Sai Ravindra.
2. Name of the College : T.Y.B.Com.
3. Division and Roll Number : B & 171
4. Address : Zagde Pata Chandeka sare Tal: Koperigoan. A. Nagar.
5. Contact Number : 7219115676.
6. Email ID : sairshinde111@gmail.com.
7. Special Subject : Cost & Works Accounting.
8. Internship start date : 13/12/2022
9. Internship end date : 30/12/2022

LOG SHEET OF WORK PERFORMED DURING INTERNSHIP

Date	Time From	Time To	Total Hours	Details of work done	Signature of officer	Signature of student
13/12/22	12 PM	4 PM.	4	Cheking document to		Shinde
				Approval to loan.		Shinde
14/12/22	12 PM	4 PM.	4	Create the Rupees		Shinde
				Bundle.		
15/12/22	12 PM	4 PM.	4	C C.		Shinde
16/12/22	12 PM.	4 PM	4	Create the Rs		Shinde
				Bundle.		
17/12/22	12 PM.	4 PM	4	How to create		Shinde
~~18~~				F.D.		
19/12/22	12 PM.	4 PM	4	Cheking withdrawal		Shinde
				Cheque.		
20/12/22	12 PM	4 PM	4	Note down staff.		Shinde

Time.

Scanned with OKEN Scanner

Date	Time		Total Hours	Details of work done	Signature of officer	Signature of student
	From	To				
21/12/22	12 PM	4 PM	4	Cheking the Document of Loan.		Shinde
22/12/22	12 PM	4 PM.	4	How to Create F.D.		Shinde
23/12/22	12 PM	4 PM.	4	Cheking the Withdrawal Cheque.		Shinde
27/12/22	12 PM	4 PM.	4	Note down Staff Attendance time.		Shinde
28/12/22	12 PM	4 PM	4	Create the Bundle of the Ruppees.		Shinde
29/12/22	12 PM	4 PM	4	C.C.		Shinde
30/12/22	12 PM	4 PM.	4	Cheking Deposit Cheque.		Shinde
31/12/22	12 PM	4 PM	4	Withdrawal the Ruppees.	Anuk	
Total Hours			60			

Certified that Shinde Sai Ravindra (Name of the student) has satisfactorily completed the internship programme assigned to him.

Name & Signature of supervisor

Name & signature of manager

Name & signature of section in charge

Date :

Scanned with OKEN Scanner

LOG SHEET OF WORK PERFORMED DURING INTERNSHIP

Letter Head of the Internship Provider Organisation

1. Name of the Student : Jadhav Mayur Balasaheb
2. Name of the College : T.Y.B.Com.
3. Division and Roll Number : Div - B, Roll No - 172
4. Address : Chondekosare.
5. Contact Number : 7498787252
6. Email ID : mj4622263@gmail.com
7. Special Subject : Cost and Work Accounting
8. Internship start date : 14-12-2022
9. Internship end date : 20-1-2023

LOG SHEET OF WORK PERFORMED DURING INTERNSHIP

Date	Time		Total Hours	Details of work done	Signature of officer	Signature of student
	From	To				
14-12-2022	10 AM	6 PM	8	Oiling the chain		MBJ
16-12-22	10 AM	6 PM	8	Change the oil		MBJ
18-12-22	10 AM	6 PM	8	Tight the Break		MBJ
20-12-22	10 AM	6 PM	8	Servising the Bike		MBJ
21-12-22	10 AM	6 PM	8	Chang the clouge plate		MBJ
23-12-22	10 AM	6 PM	8	clutch setting	Shinde	MBJ

B

Date	Time From	Time To	Total Hours	Details of work done	Signature of officer	Signature of student
1-1-23	10 AM	6 PM	8	Charge light		
2-1-23	10 AM	6 PM	8	Petrol setting		
4-1-23	10 AM	6 PM	8	Cleanning the Carboretor		
10-1-23	10 AM	6 PM	8	wirring		
12-1-23	10 AM	6 PM	8	Check the horring		
19-1-23	10 AM	6 PM	8	Tighting the Nut bolt.		
20-1-2023	10 AM	6 PM	8	Changing the endikator		
Total Hours			102			

Certified that Jadhav Mayur (Name of the student) has satisfactorilycompleted the internship programme assigned to him.

Name & Signature of supervisor

Name & signature of manager

Name & signature of section in charge

COMPANY NAME ADDRESS HERE

Date :

LOG SHEET OF WORK PERFORMED DURING INTERNSHIP

Letter Head of the Internship Provider Organisation

1. Name of the Student : Gursal Tushar Dnyaneshwar.
2. Name of the College : T.Y.B.Com.
3. Division and Roll Number : 173 (B)
4. Address : Dauch Kh. Kopergoan.
5. Contact Number : 9503738755
6. Email ID : tushargursal6@gmail.com.
7. Special Subject : Cost and work accounting
8. Internship start date : 14/12/2022
9. Internship end date : 20/1/2022

LOG SHEET OF WORK PERFORMED DURING INTERNSHIP

Date	Time		Total Hours	Details of work done	Signature of officer	Signature of student
	From	To				
14/12/22	10Am	6 pm	8	Oiling the chain.		Gursal
15/12/22	10Am	6 pm	8	Change the oil		Gursal
16/12/22	10Am	6pm	8	Tight the Breale.		Gursal
17/12/22	10Am	6 Pm	8	servicing the Bike.		Gursal
18/12/22	10 Am	6 pm	8	Change the cluth plate.		Gursal
19/12/22	10 Am	6 Pm	8	Clutch setting.		Gursal
2						
20/12/22	10Am	6 pm	8	Change light.	Shinde	Gursal

Scanned with OKEN Scanner

LOG SHEET OF WORK PERFORMED DURING INTERNSHIP

Letter Head of the Internship Provider Organisation

1. Name of the Student : Kharat Dhananjay Vijay
2. Name of the College : T.Y.B.Com.
3. Division and Roll Number : B & 174
4. Address : AT Post Chandekasare Tal-Kopergaon
5. Contact Number : 9975328312
6. Email ID : Dhananjay Kharat@gmail.com
7. Special Subject : Cost & Works Accounting
8. Internship start date : 14/12/2022
9. Internship end date : 28/12/2022

LOG SHEET OF WORK PERFORMED DURING INTERNSHIP

Date	Time From	Time To	Total Hours	Details of work done	Signature of officer	Signature of student
14/12/22	10 AM	7 PM	8	Oiling the chain, Break Clutch, Stand etc		Kharat
15/12/22	10 AM	7 PM.	8	Change the engine oil.		Kharat
16/12/22	10 AM	7 PM.	8	Greecing the tenning Chain		Kharat
17/12/22	10 AM	7 PM.	8	Change the Break Linear		Kharat
18/12/22	10 AM.	7 PM.	8	Change the clutch wire		Kharat
19/12/22	10 AM	7 PM.	8	Change the Indicator.	Shinde	Kharat

Scanned with OKEN Scanner

Date	Time		Total Hours	Details of work done	Signature of officer	Signature of student
	From	To				
20/12/22	10 AM	7 PM	8	Change the clutchplate		Kharat
21/12/22	10 AM	7 PM	8	Change the Light		Kharat
22/12/22	10 AM	7 PM	8	Repairs wiring		Kharat
23/12/22	10 AM	7 PM	8	Change the wiring		Kharat
24/12/22	10 AM	7 PM	8	Change the tyre		Kharat
25/12/22	10 AM	7 PM	8	Check oil level		Kharat
26/12/22	10 AM	7 PM	8	Petrol setting		Kharat
27/12/22	10 AM	7 PM	8	Break setting		Kharat
28/12/22	10 AM	7 PM	8	Jonchal Machine		Kharat
Total Hours			120			

Certified that Kharat Dharmraj (Name of the student) has satisfactorilycompleted the internship programme assigned to him.

Name & Signature of supervisor

Name & signature of manager

Name & signature of section in charge

COMPANY NAME ADDRESS HERE

Date : 30/12/2022

Scanned with OKEN Scanner

LOG SHEET OF WORK PERFORMED DURING INTERNSHIP

Letter Head of the Internship Provider Organisation

1. Name of the Student : Autade Shubham Navnath
2. Name of the College : T.Y.B.Com.
3. Division and Roll Number : B – 175
4. Address : pohegaon
5. Contact Number : 7666012352
6. Email ID : autades21@gmail.com
7. Special Subject : Costing
8. Internship start date : 20/12/2022
9. Internship end date : 5/1/2023

LOG SHEET OF WORK PERFORMED DURING INTERNSHIP

Date	Time		Total Hours	Details of work done	Signature of officer	Signature of student
	From	To				
20/12/22	9 AM	6 PM	8h	sale of product		Shubham
21/12/22	9 AM	6 PM	8h	sale of product		Shubham
22/12/22	9 AM	6 PM	8h	sale of product		Shubham
23/12/22	9 AM	6 PM	8h	sale of product		Shubham
24/12/22	9 AM	6 PM	8h	sale of product		Shubham
25/12/22	9 AM	6 PM	8h	sale of product		Shubham
26/12/22	9 AM	6 PM	8h	sale of product		Shubham
27/12/22	9 AM	6 PM	8h	sale of product		Shubham
28/12/22	9 AM	6 PM	8h	sale of product		Shubham
29/12/22	9 AM	6 PM	8h	sale of product		Shubham
30/12/22	9 AM	6 PM	8h	sale of product		Shubham
31/12/22	9 AM	6 PM	8h	sale of product		Shubham
1/1/23	9 AM	6 PM	8h	sale of product		Shubham

Date	Time		Total Hours	Details of work done	Signature of officer	Signature of student
	From	To				
2/1/23	9 AM	6 PM	8h	sale of product		Shubham
3/1/23	9 AM	6 PM	8h	sale of product		Shubham
4/1/23	9 AM	6 PM	8h	sale of product		Shubham
5/1/23	9 AM	6 PM	8h	sale of product		Shubham
Total Hours			136h			

Certified that ---------- (Name of the student) has satisfactorilycompleted the internship programme assigned to him.

Name & Signature of supervisor

Name & signature of manager

Name & signature of section in charge

Date :

Ayush Traders

LOG SHEET OF WORK PERFORMED DURING INTERNSHIP

Letter Head of the Internship Provider Organisation

1. Name of the Student : Gavhale Mahesh Sudam
2. Name of the College : T.Y.B.Com.
3. Division and Roll Number : Div. B . Roll No - 176
4. Address : Kokamtham
5. Contact Number : 7387052182
6. Email ID : maheshgavhale72@gmail.com
7. Special Subject : Cost and work Accounting
8. Internship start date : 14-12-2022
9. Internship end date : 20-1-2023

LOG SHEET OF WORK PERFORMED DURING INTERNSHIP

Date	Time		Total Hours	Details of work done	Signature of officer	Signature of student
	From	To				
14-12-2022	10 AM	6 PM	8	Oiling the chain		MGavhale
15-12-2022	10 AM	6 PM	8	Change the oil		MGavhale
16-12-2022	10 AM	6 PM	8	Tight the Break		MGavhale
18-12-22	10 AM	6 PM	8	servising the Bike		MGavhale
19-12-22	10 AM	6 PM	8	Change the clutch plate		MGavhale
21-12-22	10 AM	6 PM	8	clutch plate		MGavhale

Date	Time		Total Hours	Details of work done	Signature of officer	Signature of student
	From	To				
30-12-22	10 AM	6 PM	8	Chang light		
1-1-23	10 AM	6 PM	8	petrol seeting		
3-1-23	10 AM	6 PM	8	cleanning the corborater		
4-1-23	10 AM	6 PM	8	wirring		
6-1-23	10 AM	6 PM	8	check the boring		
10-1-23	10 AM	6 PM	8	Tighting the nut boulting		
20-1-2023	10 AM	6 PM	8	Changing the endikater.		
Total Hours			96			

Certified that ---------- (Name of the student) has satisfactorilycompleted the internship programme assigned to him.

Name & Signature of supervisor

Name & signature of manager

Name & signature of section in charge

COMPANY NAME ADDRESS HERE

Date :

LOG SHEET OF WORK PERFORMED DURING INTERNSHIP

Letter Head of the Internship Provider Organisation

1. Name of the Student : More Sonali Bhanudas
2. Name of the College : T.Y.B.Com.
3. Division and Roll Number : 'B' 177
4. Address : Sajale Sinnar Nashik
5. Contact Number : 7498752879
6. Email ID : sonali.more 20022009@gmail.com
7. Special Subject : Cost & work Accounting
8. Internship start date : 30 Dec. 2022
9. Internship end date : Jan 2023

LOG SHEET OF WORK PERFORMED DURING INTERNSHIP

Date	Time		Total Hours	Details of work done	Signature of officer	Signature of student
	From	To				
30-12	10	2	4	Typing		
31-12	10	2	4	Basic Typing		
1-1	10	2	4			
2-1	10	2	4			
3-1	10	2	4	Tally		
4-1	10	2	4	Basic Tally		

Date	Time		Total Hours	Details of work done	Signature of officer	Signature of student
	From	To				
5/2	10	2	4			
6/2	10	2	4			
				Class		
Total Hours						

Certified that ---more sonali--- (Name of the student) has satisfactorilycompleted the internship programme assigned to him.

Name & Signature of supervisor | Name & signature of manager | Name & signature of section in charge

COMPANY NAME ADDRESS HERE

Sayale Smartpur Digital Services

Date :

सायाळे स्मार्टपुर डिजिटल सर्व्हिसेस

प्रोप्रायटर

Seat No = 115852
Roll No = 180

UNDERTAKING FROM STUDENT

1. Name of the Student : Dongre Rushikesh kishor
2. Class : T.Y.B.Com.
3. Division and Roll Number : B 180
4. Present address : At. ~~Bate~~ Vadgaon Dist. A. Nagar
5. Permanent address : At. Vadgaon Tal. kopargaon Dist. A. Nagar
6. Contact Number : 7057085912
7. Contact Number (Parent) : 9359597105
8. Email ID : rushikesh.dongre90@gmail.com

To,
The Principal,
K.J.Somaiya College,
Kopargaon.

Subject : Undertaking .....

Respected Sir,

I am studying in semester V of T.Y.B.Com. I am going to join Saideep Computers (Name of the organisation) for my sixty days internship programme during 10 Dec to 10 Jan 2023

I assure that I will follow all the rules and instruction issued by the internship providing organisation. I will be responsible for my behaviour and performance during the internship period.

Thank you.

Yours obediently,

Dongre K.B
Dongre kishor Bhaskar
(Name & Signature of parent)

Dongre Rushikesh kishor
(Name & signature of the student)

Date : 10 Jan 2022

24/01/2023

Scanned with OKEN Scanner

LOG SHEET OF WORK PERFORMED DURING INTERNSHIP

Letter Head of the Internship Provider Organisation

1. Name of the Student : Kajale Vaishali Rausaheb
2. Name of the College : T.Y.B.Com.
3. Division and Roll Number : B. 181
4. Address : gavthan kannegaon
5. Contact Number : ~~Gavthan kannegaon~~ 9322285188
6. Email ID : kajalevaishali120@gmail.com
7. Special Subject : cost and work Accounting
8. Internship start date : 16 December 2022
9. Internship end date : 09 Jan 2023

LOG SHEET OF WORK PERFORMED DURING INTERNSHIP

Date	Time		Total Hours	Details of work done	Signature of officer	Signature of student
	From	To				
10-12	9am		5	Tally Program learn	S	Vaishali
12-12	9 am	2 Pm	5	cheke sales Bill (Tally)	S	Vaishali
13-12	9am	2 Pm	5	cheke sales Bill (Tally)	S	Vaishali
14-12	9am	2 Pm	5	cheke sales Bill (Tally)	S	Vaishali
15-12	9am	2 Pm	5	cheke sales Bill (Tally)	S	Vaishali
16-12	9am	2 Pm	5	check Purchas Bill	S	Vaishali
18-12	9am	2 Pm	5	check Purchas Bill	S	Vaishali
19-12	9 am	2 Pm	5	MICT learn	S	Vaishali
20-12	9.am	2 Pm	5	check Sales & bill	S	Vaishali
21-12	9 am	2 Pm	5	check Sales + Purchas	S	Vaishali
22-12	9 am	2 Pm	5	making list of orders pr	S	Vaishali
23-12	9am	2 pm	5	checking list of Product	S	Vaishali
26-12	9am	2 Pm	5	checking list of Product	S	Vaishali

Scanned with OKEN Scanner

Date	Time		Total Hours	Details of work done	Signature of officer	Signature of student
	From	To				
27-12	9 am	2 PM	5	Created sales Bill	S	Krishali
28-12	9 am	2 PM	5	Create Purchas Bill	S	Krishali
29-12	9 am	2 PM	5	Calculation of GST (Tally)	S	Krishali
30-12	9 am	2 PM	5	Input GST	S	Krishali
1-1 2023	9 am	2 PM	5	out Put GST	S	Krishali
2-1	9 am	2 PM	5	Reconcilation of GST	S	Krishali
3-1	9 am	2 PM	5	Create E-way Bill	S	Krishali
4-1	9 am	2 PM	5	cheking - E-way Bill	S	Krishali
5-1	9 am	2 PM	5	mention Simple Journal	S	Krishali
6-1	9 am	2 PM	5	Cash voucher	S	Krishali
7-1	9 am	2 PM	5	Cash Payment	S	Krishali
9-1	9 am	2 PM	5	Pity cash	S	Krishali
Total Hours						

Certified that ---------- (Name of the student) has satisfactorilycompleted the internship programme assigned to him.

COMPANY NAME ADDRESS HERE

Name & Signature of supervisor | Name & signature of manager | Name & signature of section in charge

Date :

Scanned with OKEN Scanner

LOG SHEET OF WORK PERFORMED DURING INTERNSHIP

Letter Head of the Internship Provider Organisation

1. Name of the Student : Ghumare Jay Kailas
2. Name of the College : T.Y.B.Com.
3. Division and Roll Number : B / 182
4. Address : Pohegaon
5. Contact Number : 9936277575
6. Email ID : ghumarejay123@gmail.com
7. Special Subject : costing
8. Internship start date : 25/12/2022.
9. Internship end date : 16/10/2023

LOG SHEET OF WORK PERFORMED DURING INTERNSHIP

Date	Time		Total Hours	Details of work done	Signature of officer	Signature of student
	From	To				
25/12/22	9 AM	5 PM	8	Sales of Product	[signature]	Ghumare
26/12/22	9 AM	5 PM	8	Sales of product	[signature]	Ghumare
27/12/22	9 AM	5 PM	8	Sales of product	[signature]	Ghumare
28/12/22	9 AM	5 PM	8	Sales of Product	[signature]	Ghumare
29/12/22	9 AM	5 PM	8	Sales of product	[signature]	Ghumare
30/12/22	9 AM	5 PM	8	Sales of product	[signature]	Ghumare
31/12/22	9 AM	5 PM	8	Sales of Product	[signature]	Ghumare

Date	Time		Total Hours	Details of work done	Signature of officer	Signature of student
	From	To				
1/1/23	9 AM	5 PM	8	Sales of product		
2/1/23	9 AM	5 PM	8	Sales of product		
3/1/23	9 AM	5 PM	8	Sales of product		
4/1/23	9 AM	5 PM	8	Sales of product		
5/1/23	9 AM	5 PM	8	Sales of product		
6/1/23	9 AM	5 PM	8	Sales of product		
7/1/23	9 AM	5 PM	8	Sales of product		
8/1/23	9 AM	5 PM	8	Sales of product		
9/1/23	9 AM	5 PM	8	Sales of product		
10/1/23	9 AM	5 PM	8	Sales of product		
11/1/23	9 AM	5 PM	8	Sales of product		
12/1/23	9 AM	5 PM	8	Sales of product		
13/1/23	9 AM	5 PM	8	Sales of product		
14/1/23	9 AM	5 PM	8	Sales of product		
15/1/23	9 AM	5 PM	8	Sales of product		
16/1/23	9 AM	5 PM	8	Sales of product		
Total Hours			184			

Certified that ---------- (Name of the student) has satisfactorilycompleted the internship programme assigned to him.

Name & signature of supervisor

Name & signature of manager

Name & signature of section in charge

COMPANY NAME ADDRESS HERE

Date :

Ayush Trades.

To,
The Manager (HR),
Ganesh Chaudhari
Pohegaon (Place)

Subject : Undertaking .....

Respected Madam / Sir,

I am a student of K.J. Somaiya College. I am studying in semester VI of T.Y.B.Com. I am going to join your esteemed organisation for my sixty hours internship programme during ---------to ----------.

I assure that I will follow all the rules and instruction issued by you. I will be solely responsible for my behaviour and performance during the internship period.

I will not disclose any information that is made available to me to anyone during or after the internship period.

I assure you that I will do my best and the internship opportunity provided to me will be a mutually rewarding experience.

Thank you.

Yours sincerely,

Ghumare Jay Kailas
(Name & signature of the student)

Date : 20-01-2023
Place : Pohegaon

Ayush Traders
Ganesh
Proprietor

LOG SHEET OF WORK PERFORMED DURING INTERNSHIP

Letter Head of the Internship Provider Organisation

1. Name of the Student : Jadhav Aditya Kumarkar
2. Name of the College : T.Y.B.Com.
3. Division and Roll Number : B - 183
4. Address : At-Post Chundekarsere Tal-Kopargaon
5. Contact Number : 8554029494
6. Email ID : aadityajadhavg494@gmail.com
7. Special Subject : Cost & works Accounting
8. Internship start date : 1-12-22
9. Internship end date : 12-12-22

LOG SHEET OF WORK PERFORMED DURING INTERNSHIP

Date	Time		Total Hours	Details of work done	Signature of officer	Signature of student
	From	To				
1-12-22	12 to	6	6	collect cash & bill	Rbha	
2-12-22	12 to	6	6	Add price on new item	Rbha	
3-12-22	12 to	6	6	check stock	Rbha	
5-12-22	12 to	6	6	cumulate salesman attendance	Rbha	
6-12-22	12 to	6	6	Purchase history	Rbha	
7-12-22	12 to	6	6	Add cost on new item	Rbha	
8-12-22	12 to	6	6	Billing Process	Rbha	
9-12-22	12 to	6	6	New bill generate	Rbha	
10-12-22	12 to	6	6	send shop message to customer	Rbha	
12-12-22	12 to	6	6	check sewing tailor.	Rbha	

Date	Time		Total Hours	Details of work done	Signature of officer	Signature of student
	From	To				
Total Hours						

Certified that Sathyam Aditya (Name of the student) has satisfactorilycompleted the internship programme assigned to him.

Name & Signature of supervisor

Name & signature of manager

Name & signature of section in charge

COMPANY NAME ADDRESS HERE

Date :

LOG SHEET OF WORK PERFORMED DURING INTERNSHIP

Letter Head of the Internship Provider Organisation

1. Name of the Student : Dighe Vaishali Sambhaji
2. Name of the College : T.Y.B.Com.
3. Division and Roll Number : B Roll No : 184
4. Address : At post Pathare, Tel-Sinner Dist-Nashik
5. Contact Number : 9579930550
6. Email ID : VaishaliDighe135@gmail.com
7. Special Subject : Cost and Works Accounting
8. Internship start date : 14/12/2022
9. Internship end date : 30/12/2022

LOG SHEET OF WORK PERFORMED DURING INTERNSHIP

	Date	Time From	Time To	Total Hours	Details of work done	Signature of officer	Signature of student
1)	14/12/22	11	3	4	loan file Writting	[signature]	[signature]
2)	15/12/22	11	3	4	loan file Writting	[signature]	[signature]
3)	16/12/22	12	4	4	A/c opening	[signature]	[signature]
4)	17/12/22	12	4	4	fixed deposite A/c create	[signature]	[signature]
5)	19/12/22	11	3	4	seving deposite A/c create	[signature]	[signature]
6)	20/12/22	11	3	4	loan file create	[signature]	[signature]
7)	21/12/22	12	4	4	fixed loan	[signature]	[signature]
8)	22/12/22	12	4	4	Cash Credit	[signature]	[signature]
9)	23/12/22	11	4	5	Gold loan	[signature]	[signature]
10)	24/12/22	11	3	4	Voucher create	[signature]	[signature]
11)	26/12/22	11	3	4	fixed deposite & pgnimachine 80%	[signature]	[signature]
12)	27/12/22	11	3	4	loan intrest study	[signature]	[signature]
13)	28/12/22	12	4	4	Audit memo reading 2021 to 22	[signature]	[signature]

Scanned with OKEN Scanner

	Date	Time		Total Hours	Details of work done	Signature of officer	Signature of student
		From	To				
14)	29/12/22	11	3	4	loan file writting		
15)	30/12/22	11	3	4	loan file writting		
Total Hours							

Certified that ---------- (Name of the student) has satisfactorilycompleted the internship programme assigned to him.

COMPANY NAME ADDRESS HERE

Name & Signature of supervisor	Name & signature of manager	Name & signature of section in charge

Date :

मॅनेजर

चेअरमन

साईलक्ष्मी ग्रामीण बिगरशेती सह
पतसंस्था मर्या.पाथरे ता.सिन्नर

नोंदणी क्र. HSK/SNR/ RSR(CR) 1004 मर्या. - 2003

Scanned with OKEN Scanner

LOG SHEET OF WORK PERFORMED DURING INTERNSHIP

Letter Head of the Internship Provider Organisation

1. Name of the Student : Abhale Nikita Rajendra
2. Name of the College : T.Y.B.Com.
3. Division and Roll Number : B Roll NO:- 185
4. Address : At/Post Madhi Khurd. Tal-kopergaon Dist- Ahemadnagar
5. Contact Number : 9309528969
6. Email ID : abhalenikita771@gmail.com
7. Special Subject : Cost and work Accounting
8. Internship start date :
9. Internship end date :

LOG SHEET OF WORK PERFORMED DURING INTERNSHIP

	Date	Time From	Time To	Total Hours	Details of work done	Signature of officer	Signature of student
1)	14/12/22	11	3	4	Account opening		
2)	15/12/22	11	3	4	photo scanning		
3)	16/12/22	12	4	4	Debit, credit transaction		
4)	17/12/22	11	3	4	Saving Account Number Check		
5)	19/12/22	11	3	4	fixed deposite AK create		
6)	20/12/22	11	3	4	loan file writing		
7)	21/12/22	12	4	4	cash credit		
8)	22/12/22	12	4	4	Gold loan		
9)	23/12/22	11	3	4	Voucher create		
10)	24/12/22	11	4	5	fixed deposite 80% Pos machine		
11)	25/12/22	11	3	4	loan Intrest study		
12)	26/12/22	11	3	4	Audit memo reading		
13)	27/12/22	12	4	4	fixed loan 2021-22		

	Date	Time		Total Hours	Details of work done	Signature of officer	Signature of student
		From	To				
14)	29/12/22	11	3	4	loan file writing		
15)	30/12/22	11	3	4	photo & sign scanning		
Total Hours							

Certified that ---------- (Name of the student) has satisfactorilycompleted the internship programme assigned to him.

मनेजर
जय मल्हार ग्रामीण बिगरशेती सह.पतसंस्था मर्या.
वारेगांव(पाथरे) ता. सिन्नर जि. नाशिक

Name & Signature of supervisor | Name & signature of manager | Name & signature of section in charge

COMPANY NAME
ADDRESS HERE

Date :

LOG SHEET OF WORK PERFORMED DURING INTERNSHIP

Letter Head of the Internship Provider Organisation

1. Name of the Student : Abhale Monali kailas
2. Name of the College : T.Y.B.Com.
3. Division and Roll Number : 186 Div-B
4. Address : At post Madhi khurd Tal-kopergaon
5. Contact Number : 8459848485
6. Email ID : monaliabhale20@gmail.com
7. Special Subject : Cost and Works Accounting
8. Internship start date : 14/12/2022
9. Internship end date : 30/12/2022.

LOG SHEET OF WORK PERFORMED DURING INTERNSHIP

	Date	Time From	Time To	Total Hours	Details of work done	Signature of officer	Signature of student
1)	14/12/22	11	3	4	Account opening		MAbhale
2)	15/12/22	11	3	4	photo scanning		MAbhale
3)	16/12/22	12	4	4	Debit, credit transaction		MAbhale
4)	17/12/22	11	3	4	Saving Account Number check		MAbhale
5)	19/12/22	11	3	4	fixed deposite A/C create		MAbhale
6)	20/12/22	11	3	4	loan file writing		MAbhale
7)	21/12/22	12	4	4	cash credit		MAbhale
8)	22/12/22	12	4	4	Gold loan		MAbhale
9)	23/12/22	11	3	4	Voucher create		MAbhal
10)	24/12/22	11	4	5	fixed deposite Pani machine 80%		MAbhal
11)	26/12/22	11	3	4	loan Intrest study		MAbhal
12)	27/12/22	11	3	4	Audit memo reading 2021-22		MAbhal
13)	28/12/22	12	4	4	fixed loan		MAbhal

Date	Time		Total Hours	Details of work done	Signature of officer	Signature of student
	From	To				
14) 29/12/22	11	3	4	loan file writing		
15) 30/12/22	11	3	4	photo & sign scanning		
Total Hours						

Certified that ---------- (Name of the student) has satisfactorilycompleted the internship programme assigned to him.

मॅनेजर
जय मल्हार ग्रामीण बिगरशेती सह.पतसंस्था मर्या,
वारेगांव (पारेरे), ता.सिन्नर, जि.नाशिक

COMPANY NAME
ADDRESS HERE

Name & Signature of supervisor | Name & signature of manager | Name & signature of section in charge

Date :

Letter Head of the Internship Provider Organisation

1. Name of the Student : Gaikwad Komal Sanjay.
2. Name of the College : T.Y.B.Com.
3. Division and Roll Number : 'B' 188
4. Address : Gajanan Nagar Kopargaon.
5. Contact Number : 8624923442
6. Email ID : Komal8624923442@gmil.com.
7. Special Subject : Aple setu seva sarkar kandra
8. Internship start date : 15th December 2022
9. Internship end date : 30th December 2022

LOG SHEET OF WORK PERFORMED DURING INTERNSHIP

Date	Time		Total Hours	Details of work done	Signature of officer	Signature of student
	From	To				
15-12-2022	11	5	6	Income Certificate		Gaikwadk.S
16-12-2022	11	5	6	—11—		Gaikwadk.S
19-12-2022	11	5	6	—11—		Gaikwadk.S
20-12-2022	11	5	6	morgage and proprity		Gaikwadk.S
21-12-2022	11	5	6	—11—		Gaikwadk.S
22-12-2022	11	5	6	—11—		Gaikwadk.S
23-12-2022	11	5	6	plotingand assets		Gaikwadk.S
24-12-2022	11	5	6	—11—		Gaikwadk.S
25-12-2022	11	5	6	—11—		Gaikwadk.S
27-12-2022	11	5	6	Talathi office work		Gaikwadk.S
28-12-2022	11	5	6	—11		Gaikwadk.S
29-12-2022	11	5	6	—11—		Gaikwadk.S
30-12-2022	11	5	6	—11—		Gaikwadk.S

Scanned with OKEN Scanner

Date	Time		Total Hours	Details of work done	Signature of officer	Signature of student
	From	To				
30-12-22	11	5	6	-11-		
30-12-22	11	5	6	-11-		
Total Hours						

Certified that ---------- (Name of the student) has satisfactorilycompleted the internship programme assigned to him.

Name & Signature of supervisor

Name & signature of manager

Name & signature of section in charge

COMPANY NAME ADDRESS HERE

Date :

तहसीलदार-श्री. चंद्रशेखर भा. शहाणे
तहसील कार्यालय, वाशिम
ला.नं.L/C ECE/1/11/2025

Scanned with OKEN Scanner

Letter Head of the Internship Provider Organisation

1. Name of the Student : Sudarshan Vitthal Suryawanshi
2. Name of the College : T.Y.B.Com.
3. Division and Roll Number : 191 B
4. Address : Mohiniraj nagar Kopargaon
5. Contact Number : 9022504513
6. Email ID : sudvsuryawanshi91@gmail.com.
7. Special Subject : cost and Work Accounting
8. Internship start date : 12/12/2022
9. Internship end date : 28/12/2022

LOG SHEET OF WORK PERFORMED DURING INTERNSHIP

Date	Time		Total Hours	Details of work done	Signature of officer	Signature of student
	From	To				
12/12/22	11:00	05:00	6	sale bill record in tally	[signature]	[signature]
13/12/22	11:00	05:00	6	Sale bill record in tally	[signature]	[signature]
14/12/22	11:00	05:00	6	Sale bill record in tally	[signature]	[signature]
15/12/22	11:00	05:00	6	Sale bill record in tally	[signature]	[signature]
16/12/22	11:00	05:00	6	Bank statement record in tally	[signature]	[signature]
17/12/22	11:00	05:00	6	Bank statement Record in tally	[signature]	[signature]

Date	Time		Total Hours	Details of work done	Signature of officer	Signature of student
	From	To				
19/12/22	11:00	05:00	6	purchases bill record in tally.		
20/12/22	11:00	05:00	6	purchases bill record in tally		
21/12/22	11:00	05:00	6	purchases bill record in tally		
22/12/22	11:00	05:00	6	purchases bill record in tally.		
23/12/22	11:00	05:00	6	filing income tax Return.		
24/12/22	11:00	05:00	6	filling income tax Return.		
26/12/22	12:00	05:00	5	GST Excel working		
27/12/22	12:00	05:00	5	GST Excel working		
28/12/22	12:00	05:00	5	GST Excel working		
Total Hours			87			

Certified that ---------- **(Name of the student) has satisfactorilycompleted the internship programme assigned to him.**

Name & Signature of supervisor | **Name & signature of manager** | **Name & signature of section in charge**

COMPANY NAME ADDRESS HERE

Date :

D. B. DHANWATE
(Tax Practitioner & Auditor)
Kopargaon, Dist. A.Nagar
I. T. P. Reg. No. 449/70

D.B.DHANWATE KOPARGAON TAX PRACTITIONER & AUDITORS

Letter Head of the Internship Provider Organisation

1. Name of the Student : TILE SANKET. DINKAR
2. Name of the College : T.Y.B.Com.
3. Division and Roll Number : (B) 192
4. Address : A/P = DHAMORI
5. Contact Number : 9370408592
6. Email ID : e sanketttile12@gmail.com
7. Special Subject : ~~Computer~~ ~~(Auditing~~) costing & cost A/C III
8. Internship start date : 9/12/22
9. Internship end date : 07/01/23

LOG SHEET OF WORK PERFORMED DURING INTERNSHIP

Date	Time		Total Hours	Details of work done	Signature of officer	Signature of student
	From	To				
09/12/22	8:00	5:00	8 hour	co-operative socites		Sanke
10/12/22	8:00	5:00	8 hour	co-operative audit information		Sanke
11/12/22	8:00	05:00	8 hour	Patient details		Sanke
12/12/2	08:00	05:00	8 hour	Patients IV details.		Sanke
13/12/22	08:00	05:00	8 hour	Patients Blood pressure		Sanke
14/12/22	08:00	05:00	8 hour	patients used in injection		Sanke
15/12/22	08:00	05:00	8 hour	Patients tablets Infor-		Sanke
16/12/22	08:00	05:00	8 hour	IV Information		Sanke
17/12/22	08:00	05:00	8 hour	patients recovery in		Sanke
18/12/22	08:00	05:00	8 hour	patients, how many dist		Sanke
19/12/22	08:00	05:00	8 hour	patients discharges		Sanke
20/12/22	08:00	05:00	8 hour	patients, details		Sanke
21/12/22	08:00	05:00	8 hour	patients. 24 hours.		Sanke

Date	Time		Total Hours	Details of work done	Signature of officer	Signature of student
	From	To				
22/12/22	08:00	05:00	8 hour	prapaid society		Boile
23/12/22	08:00	05:00	8 hour	patients. statements.		Boile
24/12/22	08:00	05:00	8 hour	Doctor's information		Boile
25/12/22	08:00	05:00	8 hour	other Doc information		Boile
26/12/22	08:00	05:00	8 hour	M.D information		Boile
27/12/22	08:00	05:00	8 hr	BHMS information		Boile
28/12/22	08:00	05:00	8 hr	BAMS information		Boile
29/12/22	08:00	05:00	8 hr	PHD. information		Boile
30/12/22	08:00	05:00	8 hours	other information		Boile
31/12/22	08:00	05:00	8 hour	X-ray information		Boile
01/01/23	08:00	05:00	8 hour	all laboratory		Boile
02/01/23	08:00	05:00	8 hour	patients information		Boile
03/01/23	08:00	05:00	8 hour	sonograph information		Boile
04/01/23	08:00	05:00	8 hr	Tablets informations		Boile
05/01/23	08:00	05:00	8 hr	medical information		Boile
06/01/23	08:00	05:00	8 hr	ECG medical infor		Boile
07/01/23	08:00	05:00	8 hr	sonorthro information		Boile
Total Hours			240	— on.		Boile

Certified that Mrs Tilesanuel Dinkar (Name of the student) has satisfactorilycompleted the internship programme assigned to him.

Name & Signature of supervisor

Name & signature of manager

Name & signature of section in charge

COMPANY NAME ADDRESS HERE Kms

V Jagtap
L. C. E. H
Tal. Kopargaon
Dist. Ahmednagar
Reg: 17932

Date :

LOG SHEET OF WORK PERFORMED DURING INTERNSHIP

Letter Head of the Internship Provider Organisation

1. Name of the Student : Varkhede Atharva Rajendra.
2. Name of the College : T.Y.B.Com.
3. Division and Roll Number : (B) 193
4. Address : Laxminagar, Kopargaon.
5. Contact Number : 9322745845
6. Email ID : atharvavarkhede15@gmail.com.
7. Special Subject : Cost & Works Accounting
8. Internship start date : 29th Dec 2022
9. Internship end date : ~~to~~ 9th Jan 2023

LOG SHEET OF WORK PERFORMED DURING INTERNSHIP

Date	Time		Total Hours	Details of work done	Signature of officer	Signature of student
	From	To				
29/12/22	10 am	4 Pm	6 hrs	E-Filling of returns	[signature]	Atharva
30/12/22	10 am	4 Pm	6 hrs	E-Filling of returns.	[signature]	Atharva
31/12/22	10 am	4 Pm	6 hrs	E-Filling of returns	[signature]	Atharva
2/1/23	10 am	4 Pm	6 hrs	E-Verification of return	[signature]	Atharva
3/1/23	10 am	4 Pm	6 hrs	E-Verification of returns	[signature]	Atharva
4/1/23	10 am	4 Pm	6 hrs	E-verification retun	[signature]	Atharva
5/1/23	10 am	4 Pm	6 hrs	E-Verification of return	[signature]	Atharva
6/1/23	10 am	4 Pm	6 hrs	E-verification of return	[signature]	Atharva
7/1/23	10 am	4 Pm	6 hrs	E-Verification of return	[signature]	Atharva
8/1/23	10 am	1 Pm	3 hrs	E-verification of return	[signature]	Atharva
9/1/23	10 am	1 Pm.	3 hrs.	E-Verification of return	[signature]	Atharva

M/s. R. K. Varkhede & Associates
ITP Reg. No. 461773
GST Reg. No. 27ABQXXX7120GFS
Kopargaon, Dist. Ahmednagar

Date	Time		Total Hours	Details of work done	Signature of officer	Signature of student
	From	To				
Total Hours						

Certified that Varkhede Atharva (Name of the student) has satisfactorilycompleted the internship programme assigned to him.

Name & Signature of supervisor

Name & signature of manager

Name & signature of section in charge

COMPANY NAME ADDRESS HERE

Date : 29th Jan 2023

M/s. R. K. Varkhede & Associates ITP Reg.No. 461/73 GST Reg.No. 27180W/20GPS Kopargaon, Dist.Ahmednagar

M/s. R. K. Varkhede & Associates

R. K. Varkhede

Income Tax Consultant

LOG SHEET OF WORK PERFORMED DURING INTERNSHIP

Letter Head of the Internship Provider Organisation

1. Name of the Student : Jadhav Akshada keshav
2. Name of the College : T.Y.B.Com.
3. Division and Roll Number : B 194
4. Address : Shankarnagar
5. Contact Number : 9359446079
6. Email ID : jadhavakshada634@gmail.com
7. Special Subject : cost and work accounting.
8. Internship start date : 31 dec
9. Internship end date : 9 Jan

LOG SHEET OF WORK PERFORMED DURING INTERNSHIP

Date	Time		Total Hours	Details of work done	Signature of officer	Signature of student
	From	To				
30dec	2:00	5:00	3	function of co-operative creditsoty		Akshada
31dec	2:00	5:00	3	analisis approcitandar		Akshada
1jan	2:00	5:00	3	subsidery loans		Akshada
2jan	12:00	5:00	5	reporting		Akshada
3jan	12:00	5:00	5	costing		Akshada
4jan	12:00	5:00	5	material cost		Akshada
5jan	12:00	5:00	5	and labour cost		Akshada
6jan	12:00	5:00	3	analysis, loans		Akshada
7jan	2:00	5:00	3	material cost and		Akshada
8jan	2:00	5:00	3	labour cost.		Akshada
9jan	2:00	5:00	3	subsidery loans		Akshada
						Akshada

Date	Time		Total Hours	Details of work done	Signature of officer	Signature of student
	From	To				
				working about of		
				fuction of coperative		
				credit socity		
				project report		
				costing.		
				anyalis to subsidary loans		
				working about loans		
				types of loans		
				credit socity training		
				project report		
				analysis to		
				profit and loss		
				Effective loan.		
				recovery systeam.		
				subsidary loans.		
Total Hours			60hrs			

Certified that Gadhav akshada kishor (Name of the student) has satisfactorilycompleted the internship programme assigned to him.

COMPANY NAME ADDRESS HERE

Name & Signature of supervisor | Name & signature of manager | Name & signature of section in charge

Date :

कोपरगांव तालुका ऑटो रिक्षा सहकारी पतसंस्था मर्या. कोपरगाव (0)95521 Date.30/1/22

मॅनेजर
कोपरगांव तालुका ऑटो रिक्षा सह.पतसंस्था मर्या.

LOG SHEET OF WORK PERFORMED DURING INTERNSHIP

Letter Head of the Internship Provider Organisation

1. Name of the Student : Rahane Harshad Jalindar
2. Name of the College : T.Y.B.Com.
3. Division and Roll Number : B.(195)
4. Address : Bahadarpur, Tal. Kopargaon.
5. Contact Number : 8766744855
6. Email ID : harshadrahane2000@gmail.com
7. Special Subject : Cost and works Accounting
8. Internship start date : 1 December 2022
9. Internship end date : 15 December 2022

LOG SHEET OF WORK PERFORMED DURING INTERNSHIP

Date	Time		Total Hours	Details of work done	Signature of officer	Signature of student
	From	To				
1 Dece	11 A.M	3 PM	4	Selling of Products		Parshal
2 Dece	11 am	3 pm	4	How to Handle customers		Parsh
3 Dece	11 am	3 pm	4	+ — 11 —		Parshal
4 Dece	11 am	3 pm	4	— 11 —		Parsh
5 Dece	12 pm	4 pm	4	Billing the products		Parsh
6/12/	1 am	5 pm	4	— 11 —		Parsh
7/12	11 am	3 pm	4	— 11 —		Parsha
8/12	12 pm	4 pm	4	— 11 —		Parsha
9/12	11 am	3 pm	4	Calculate cash		Parsha
10/12	11 am	3 pm	4	Billing the Product		Parsh
11/12	11 am	3 pm	4	Maintaining products		Parsha
12/12	11 am	3 pm	4	— 11 —		Parsh
13/12	11 am	3 pm	4	— 11 —		Parsh

Scanned with OKEN Scanner

Date	Time		Total Hours	Details of work done	Signature of officer	Signature of student
	From	To				
14/12	11 am	3 pm	4	Information of medic.		Parshad
15/12	11 am	3 pm	4	Selling medicine &		Parshad
				Pr another products		
Total Hours						

Certified that Rahane Harshad (Name of the student) has satisfactorilycompleted the internship programme assigned to him.

Name & Signature of supervisor

Name & signature of manager

Name & signature of section in charge

COMPANY NAME ADDRESS HERE

Date :

शिवबा मेडिकल & जनरल स्टोर
शॉप नं.२,ग्राउंड फ्लोर,शिवाजी चौक
ग्रामपंचायत ऑफीस रोजारी,बहादरपुर
ता.कोपरगांव,जि.अहमदनगर
मो.नं.-9096706412

Scanned with OKEN Scanner

Letter Head of the Internship Provider Organisation

1. Name of the Student : Salve Meghnath Rajendra
2. Name of the College : T.Y.B.Com.
3. Division and Roll Number : B, 196
4. Address : Dahigaon(Bolka) - Kopergaon
5. Contact Number : 9767410865
6. Email ID : meghnathsalve@gmail.com.
7. Special Subject : ~~8/12/2022~~
8. Internship start date : 8/12/2022
9. Internship end date : 16/12/2022

LOG SHEET OF WORK PERFORMED DURING INTERNSHIP

Date	Time		Total Hours	Details of work done	Signature of officer	Signature of student
	From	To				
8/12/2022	1.00	4:00	4	Modification		
9/12/2022	1.00	4.00	4	Deactivation		
10/12/2022	1.00	4.00	4	Reactivation		
11/12/2022	1.00	4.00	4	Mapping		
12/12/2022	1.00	4.00	4	Address changes		
13/12/2022	1.00	4.00	4	Email updation		
14/12/2022	1.00	4.00	4	Mobile updation		
15/12/2022	1.00	4.00	4	B2B updation		
16/12/2022	1.00	4.00	4	B2B creation		

RuralShores
Countryside Nationwide

Private & Confidential, not to be disclosed

Appendix B to Letter of Appointment

RS/HR/BA/APPT/2022/350 **Dated: 01-May-22**

Compensation & Benefits

1. All entitlements given below are applicable after you have joined RuralShores. The entitlements are subject to company policies / procedures / guidelines that may be issued / modified from time to time. All perquisites and benefits including reimbursements are subject to Income Tax provisions, which may be applicable, including taxation on perquisite value.
2. These entitlements shall cease upon the termination of your employment with RuralShores. These entitlements may also cease if you need to take long-termed personal leave of absence. You will need to check with your local HR team for details.

Name	Meghnath Rajendra Salve		
Designation	Process Associate	**Grade**	A2
Department	Service Delivery	**Location**	KOPERGAON

Sl No	Earning Heads	Monthly (INR)	Annual (INR)
1	Basic Salary	9664	115968
2	Dearness Allowance	1092	13104
3	HRA	538	6456
4	STB	0	0
	Gross	**11294**	**135528**
4	Provident Fund Employer Contribution	1291	15492
5	Gratuity	517	6204
	TOTAL CTC	**13102**	**157224**

The Company reserves the right to review and restructure its Compensation Package at any time.
Provident Fund / Employee Pension Scheme - You will be required to subscribe to the Provident Fund scheme as may be applicable to you. The company will contribute 12% + 1% of your Basic salary as per the PF Sealing Limit. An equal amount will be contributed by the employee & will be deducted from the employee's salary.
Gratuity - Employee is entitled for this benefit as per provisions of Gratuity Act from time to time. Performance Linked Variable Bonus will be payable as per the Company policy.

Prepared By **Checked & Approved By** **Accepted by**

Ravi Jash

Abhinanda B L
Senior Manager-HR

Rural Shores Business Services Pvt. Ltd.

Meghnath Rajendra Salve

Roll No. 197 Seat No. 115985

LOG SHEET OF WORK PERFORMED DURING INTERNSHIP

Letter Head of the Internship Provider Organisation

1. Name of the Student : Vaykar Akshay Bhausaheb
2. Name of the College : T.Y.B.Com.
3. Division and Roll Number : B / 197
4. Address : Nimgaon (Kolhare)
5. Contact Number : 8010588804
6. Email ID : akshayvaykar2507@gmail.com
7. Special Subject : Cost and Work Account
8. Internship start date : 1-12-2022
9. Internship end date : 12-12-22

LOG SHEET OF WORK PERFORMED DURING INTERNSHIP

Date	Time		Total Hours	Details of work done	Signature of officer	Signature of student
	From	To				
1-12-22	10 to 4	4	6	Assiessment checking		A.B.Vaykar
2-12-22	10 to 4	4	6	Assiessment checking		A.B.Vaykar
3-12-22	10 to 4	4	6	Account tally		A.B.Vaykar
4-12-22	10 to 4	4	6	Account tally		A.B.Vaykar
5-12-22	10 to 4	4	6	Journal Entry checking		A.B.Vaykar
6-12-22	10 to 4	4	6	Journal Entry checking		A.B.Vaykar
7-12-22	10 to 4	4	6	learning Activity		A.B.Vaykar
8-12-22	10 to 4	4	6	learning Activity		A.B.Vaykar
9-12-22	10 to 4	4	6	Assessment journal		A.B.Vaykar
10-12-22	10 to 4	4	6	Assessment Auckli't		A.B.Vaykar
12-12-22	10 to 4	4	6	Account's Auckli't		A.B.Vaykar

Scanned with OKEN Scanner

Date	Time		Total Hours	Details of work done	Signature of officer	Signature of student
	From	To				
Total Hours						

Certified that Vaishnav Akshay **(Name of the student) has satisfactorilycompleted the internship programme assigned to him.**

COMPANY NAME ADDRESS HERE

Name & Signature of supervisor	Name & signature of manager	Name & signature of section in charge

Date :

Scanned with OKEN Scanner

LOG SHEET OF WORK PERFORMED DURING INTERNSHIP

Letter Head of the Internship Provider Organisation

1. Name of the Student : Khalkar Samadhan Balasaheb
2. Name of the College : T.Y.B.Com.
3. Division and Roll Number : B - 200
4. Address : Ranjangaon Deshmukh
5. Contact Number : 9552306687
6. Email ID : samadhankhalkar77@gmail.com
7. Special Subject : cost and work Account
8. Internship start date : 12-12-2022
9. Internship end date : 30-12-2022

LOG SHEET OF WORK PERFORMED DURING INTERNSHIP

Date	Time		Total Hours	Details of work done	Signature of officer	Signature of student
	From	To				
12.12.22	12	4		Assiessment checking		Skalkar
13.12.22	12	4		Assisement check		Skalkar
14-12-22	12	4		Assissment check		Skalkar
15.12.22	12	4		Account Tally		Skalkar
16-12-22	12	4		Account Tally		Skalkar
17-12-22	12	4		Journal enery checking		Skalkar
18-12-22	12	4		Journal entere		Skalkar
19-12-22	12	4		Journal entere		Skalkar
20.12.22	12	4		Journa entere		Skalkar
21-12-22	12	4		Assessment journal		Skalkar
22-12-22	12	4		Assessment Audit		Skalkar
23-12-22	12	4		Accounts Audit		Skalkar
24-12-22	12	4		Journal Entry checking		Skalkar

Date	Time		Total Hours	Details of work done	Signature of officer	Signature of student
	From	To				
25-12-22						
26-12-22						
27-12-22						
28-12-22						
29-12-22						
30-12-22						
Total Hours						

Certified that ---------- (Name of the student) has satisfactorilycompleted the internship programme assigned to him.

COMPANY NAME ADDRESS HERE

Name & Signature of supervisor | Name & signature of manager | Name & signature of section in charge

Date :

LOG SHEET OF WORK PERFORMED DURING INTERNSHIP

Letter Head of the Internship Provider Organisation

1. Name of the Student : Suradkar Saurabh Sunil
2. Name of the College : T.Y.B.Com.
3. Division and Roll Number : B, 201
4. Address : Kanhegaon, vari.
5. Contact Number : 9022942463
6. Email ID : Saurabhsuradkar6425@gmail.com
7. Special Subject : Cost and works Accounting-II
8. Internship start date : 21/12/22
9. Internship end date : 04/01/23

LOG SHEET OF WORK PERFORMED DURING INTERNSHIP

Date	Time		Total Hours	Details of work done	Signature of officer	Signature of student
	From	To				
21/12/22	9 Am	9 pm	12	packaging the material	[signature]	S. Suradkar
22/12/22	9 Am	9 pm	12	transfer the material.	[signature]	S. Suradkar
23/12/22	9 Am	9 pm	12	transport the material	[signature]	S. Suradkar
24/12/22	9 Am	9 pm	12	cheking date material.	[signature]	S. Suradkar
25/12/22	9 Am	9 pm	12	Export th material	[signature]	S. Suradkar
26/12/22	9 Am	9 pm	12	~~cheking~~ material pay mant	[signature]	S. Suradkar

Date	Time		Total Hours	Details of work done	Signature of officer	Signature of student
	From	To				
26/12/22	9 Am	9 Pm	12	Marketing	[illegible]	[illegible]
27/12/22	9 Am	9 pm	12	order's deliver	[illegible]	[illegible]
28/12/22	9 Am	9 pm	12	Stock check in godown	[illegible]	[illegible]
29/12/22	9 Am	9 pm	12	Payments deposit	[illegible]	[illegible]
30/12/22	9 AM	9 PM	12	sales And marketing	[illegible]	[illegible]
31/12/22	9 Am	9 pm	12	material packaging	[illegible]	[illegible]
02/12/23	9 Am	9 pm	12	order's deliver	[illegible]	[illegible]
03/12/23	9 Am	9 pm	12	Company's payment of material	[illegible]	[illegible]
Total Hours						

Certified that ---------- (Name of the student) has satisfactorilycompleted the internship programme assigned to him.

COMPANY NAME ADDRESS HERE

Name & Signature of supervisor **Name & signature of manager** **Name & signature of section in charge**

Date :

मे.बाळाराम मगणीराम कलंत्री

प्रोप्रायटर

LOG SHEET OF WORK PERFORMED DURING INTERNSHIP

Letter Head of the Internship Provider Organisation

1. Name of the Student : Bhuigad Amol Narayan
2. Name of the College : T.Y.B.Com.
3. Division and Roll Number : B, 202
4. Address : Kanegaon, Tal- Kopargaon Dist-A-nagar
5. Contact Number : 8010424245
6. Email ID : amolbhuigad28@gmail.com
7. Special Subject : cost & work Accounting.
8. Internship start date : 12-12-2022
9. Internship end date : 30-12-2022

LOG SHEET OF WORK PERFORMED DURING INTERNSHIP

Date	Time		Total Hours	Details of work done	Signature of officer	Signature of student
	From	To				
12-12-22	8.00 Am	7.00 pm	10	How to Handle customers		Amol
13-12-22	8.00 Am	7.00 pm	10	Bill the product		Amol
14-12-22	8.00 Am	7.00 pm	10	Counting the goods		Amol
15-12-22	8.00 Am	7.00 pm	10	maintaining the product		Amol
16-12-22	8.00 Am	7.00pm	10	calculate cash		Amol
17-12-22	8.00 Am	7.00 pm	10	Handling customers		Amol
18-12-22	8.00 Am	7.00 pm	10	Billing the product		Amol
19-12-22	8.00 Am	7.00 pm	10	Maintaining the product		Amol
20-12-22	8.00 Am	7.00 pm	10	sales the product		Amol
21-12-22	8.00 Am	7.00 pm	10	calculate cash		Amol
22-12-22	8.00 Am	7.00 pm	10	How attract customers		Amol
23-12-22	8.00 Am	7.00 pm	10	Handling Customers		Amol
24-12-22	8.00 Am	7.00 pm	10	Record the Billing		Amol

Date	Time		Total Hours	Details of work done	Signature of officer	Signature of student
	From	To				
29-12-22	8 Am	7. pm	10	Handling customers		Amol
26-12-22	8 Am	7 pm	10	Sale the product		Amol
27-12-22	8 Am	7 pm	10	maintaining the product		Amol
28-12-22	8 Am	7 pm	10	calculate cash		Amol
29-12-22	8 Am	7 pm	10	counting the good		Amol
30-12-22	8 Am	7 pm	10	Sects the goods		Amol
Total Hours			200 HW			

Certified that Bhingard Amol Narayan (Name of the student) has satisfactorilycompleted the internship programme assigned to him.

Name & Signature of supervisor

Name & signature of manager

Name & signature of section in charge

COMPANY NAME ADDRESS HERE

Date : 31-12-2022

मे.बाळाराम मगणीराम कलंत्री

प्रोप्रायटर

LOG SHEET OF WORK PERFORMED DURING INTERNSHIP

Letter Head of the Internship Provider Organisation

1. Name of the Student : Niranjan Shalikrao Wagh
2. Name of the College : T.Y.B.Com.
3. Division and Roll Number : B-203
4. Address : Kopargaon
5. Contact Number : 9325875721
6. Email ID : Niranjanwagh03@gmail.com
7. Special Subject : Cost & work accounting
8. Internship start date : 1st Dec 2022
9. Internship end date : 12th Dec 2022

LOG SHEET OF WORK PERFORMED DURING INTERNSHIP

Date	Time		Total Hours	Details of work done	Signature of officer	Signature of student
	From	To				
1/12/22	12pm	6pm	06	Introduction regarding all works like consignment booking, delivery, tracking etc		
2/12/22	12pm	6pm	06	Software handling for Inbound process		
3/12/22	12pm	6pm	06	Software handling for Outbound process		
5/12/22	12pm	6pm	06	Customer Support Process		
06/12/22	12pm	6pm	06	Introduction regarding the process of network working		
07/12/22	12pm	6pm	06	Resolving the issues of the customers & other branch		
08/12/22	12pm	6pm	06	To extract accounting report of Inbound & Outbound		
09/12/22	12pm	6pm	06	Consignment delivery Process		
10/12/22	12pm	6pm	06	Maintain & updated all delivery report on the server		
12/12/22	12pm	6pm	06	To maintain & update forwarding details on the server		

THE PROFESSIONAL COURIERS
Shop No 7,Baba Complex
Opp.MSEB,Court Road
Kopargaon-423601
Mob.-8888810505,87035755

Scanned with OKEN Scanner

Date	Time		Total Hours	Details of work done	Signature of officer	Signature of student
	From	To				

Letter Head of the Internship Provider Organisation

1. Name of the Student : Khandge Purushottam Vilas
2. Name of the College : T.Y.B.Com. K.J.S Somaiya Sr. College
3. Division and Roll Number : B. 204
4. Address : Kokamthan
5. Contact Number : 9373262622
6. Email ID : vamkhandge.s@gmail.com
7. Special Subject : Cost and Work Accounts
8. Internship start date : 25-12-2022
9. Internship end date : 30-01-2023

LOG SHEET OF WORK PERFORMED DURING INTERNSHIP

Date	Time		Total Hours	Details of work done	Signature of officer	Signature of student
	From	To				
25 Dec	7 Am	9 Am	02	सर्व कामकाजा विषयी माहिती	Vilas	Ram
6 Dec	7 Am	9 Am	02	रेट विषयी माहिती घेतली.	Vilas	Ram
7 Dec	7 Am	9 Am	02	सुमुल कंपनीशी संवाद समजला	Vilas	Ram
8 Dec	7 Am	9 Am	02	दुधाची कॉस्ट चेक करायला शिकलो	Vilas	Ram
9 Dec	7 Am	9 Am	02	दुधात केमिकल टाकुन ट्यानील मोजणे प्रक्रिया	Vilas	Ram
10 Dec	7 Am	10 Am	03	customer चे milk पेमेन्ट करायचे शिकलो	Vilas	Ram
11 Dec	7 Am	10 Am	03	दुधाची नोंद करून शेजचा हिशोब वेगळा करणे	Vilas	Ram
12 Dec	7 Am	10 Am	03	दुध बेल्टवर कंपनीच्या डिलर पर्यंत पोहचवले	Vilas	Ram
13 Dec	7 Am	10 Am	03	customer ला advance देणे	Vilas	Ram
14 Dec	7 Am	10 Am	03	नवीन customer जोडणे	Vilas	Ram
15 Dec	7 Am	9 Am	02	खादयाचा नफाचा हिशोब काढणे	Vilas	Ram
17 Dec	7 Am	9 Am	02	खादय बुकींग करणे	Vilas	Ram
18 Dec	7 Am	9 Am	02	पूर्ण महिन्याचा नफ्याचा हिशोब करणे	Vilas	Ram

Scanned with OKEN Scanner

Date	Time From	Time To	Total Hours	Details of work done	Signature of officer	Signature of student
19Dec	7 Am	9 Am	02	पुणे महिन्याचे नफ्याचे पेमेंट डेअरीच्या खात्यात झाले	Vilas	Ram
20Dec	7 Am	9 Am	02	सर्व दुधाची तपासणी करून त्याचे पेमेंट करायला शिकले	Vilas	Ram
21Dec	7 Am	9 Am	02	पेमेंट चे पैसे customer च्या Bank Account ला टाकायला शिकले	Vilas	Ram
22Dec	7 Am	9 Am	02	Payment मधून advance कट करायला शिकले	Vilas	Ram
23Dec	7 Am	9 Am	02	स्थानिक शेतकऱ्यांशी संवाद साधला	Vilas	Ram
24Dec	7 Am	9 Am	02	Payment ची रिसीट वरती तयार करायला शिकले	Vilas	Ram
25Dec	7 Am	9 Am	02	डेअरी चेकिंग अधिकारी अल्पा जोनर त्यांच्याशी संवाद साधला	Vilas	Ram
26Dec	7 Am	9 Am	02	आजचा पूर्ण जबाबदारी मी स्वतः घेतली	Vilas	Ram
27Dec	7 Am	9 Am	02	customer नाराज झाल्यामुळे त्यांचा संतोष करणे नफा नकळे	Vilas	Ram
28Dec	7 Am	9 Am	02	खराब दुध बाजूला काढले	Vilas	Ram
29Dec	7 Am	9 Am	02	अधिकारी अल्पा जोनर त्यांना पूर्ण माहिती दिली	Vilas	Ram
30Dec	7 Am	9 Am	02	खराब दुधाचे पदार्थ बनवायचे Idea घेतली	Vilas	Ram
31Dec	7 Am	9 Am	02	दुधाच्या पदार्थाची marketing केली	Vilas	Ram
1 Jan	7 Am	9 Am	02	त्या वस्तू पदार्थ मार्केट मधी Sale केल्या	Vilas	Ram
2 Jan	7 Am	9 Am	02	Bank Account ची जबाबदारी पूर्ण माझ्यावर घेतली	Vilas	Ram
3 Jan	7 Am	9 Am	02	market मधे competition कसे करायचे हे शिकले.	Vilas	Ram
Total Hours			63			

Certified that ---------- (Name of the student) has satisfactorilycompleted the internship programme assigned to him.

खांदे डेअरी फार्म
प्रोप्रायटर

Name & Signature of supervisor	Name & signature of manager	Name & signature of section in charge

COMPANY NAME ADDRESS HERE

Date :

Scanned with OKEN Scanner

LOG SHEET OF WORK PERFORMED DURING INTERNSHIP

Letter Head of the Internship Provider Organisation

1. Name of the Student : Ashwin Sanjay Wabale
2. Name of the College : T.Y.B.Com.
3. Division and Roll Number : 219 (B)
4. Address : Court Road, kopargaon
5. Contact Number : Court Road, kopargaon
6. Email ID : ashwinwabale3333@gmail.com
7. Special Subject : Marketing, seals
8. Internship start date : 1 Dec 2022
9. Internship end date : 12 Dec 2022

LOG SHEET OF WORK PERFORMED DURING INTERNSHIP

Date	Time		Total Hours	Details of work done	Signature of officer	Signature of student
	From	To				
1/12/2022	09:00	05:00	08	Introduction to billing soft		
2/12/2022	09:00	05:00	08	computerized billing		
3/12/2022	09:00	05:00	08	Customer handalling		
5/12/2022	09:00	05:00	08	Seals & Marketing (product)		
6/12/2022	09:00	05:00	08	order packing & Distributing		
7/12/22	09:00	05:00	08	New order booking & Distri.		
8/12/22	09:00	05:00	08	new order booking as per request		
9/12/22	09:00	05:00	08	Marketing camp at town		
10/12/22	09:00	05:00	08	marketing meeting Nashik		
12/12/22	09:00	05:00	08.	online Data calling		

Date	Time		Total Hours	Details of work done	Signature of officer	Signature of student
	From	To				
Total Hours			80			

Certified that Ashwin Sanjay Wabale (Name of the student) has satisfactorilycompleted the internship programme assigned to him.

Name & Signature of supervisor

Name & signature of manager

Name & signature of section in charge

JJ22315149

Date : 01/02/2022

COMPANY NAME ADDRESS HERE

LOG SHEET OF WORK PERFORMED DURING INTERNSHIP

Letter Head of the Internship Provider Organisation

1. Name of the Student : Pendhare Sadhana Digambar
2. Name of the College : T.Y.B.Com.
3. Division and Roll Number : B . 206
4. Address : Dattanagar, Kopargaon
5. Contact Number : 7559113783
6. Email ID : Mahindrapendhare7@gmail.com
7. Special Subject : Cost and Work Accounting
8. Internship start date : 12 Dec-2022
9. Internship end date : 28-Dec-2022

LOG SHEET OF WORK PERFORMED DURING INTERNSHIP

Date	Time		Total Hours	Details of work done	Signature of officer	Signature of student
	From	To				
12-12	12	4	4	बील बनविणे		Pendhare
13-12	12	4	4	बील बनविणे		Pendhare
14-12	12	4	4	मटेरियल देणे मटेरियल देणे	P.V.Vishave	Pendhare
15-12	12	4	4	बील बनविणे		Pendhare
16-12	12	4	4	मटेरियल देणे		Pendhare
17-12	12	4	4			
18-12	12	4	4	—— " ——		

Date	Time		Total Hours	Details of work done	Signature of officer	Signature of student
	From	To				
19-12	12	4	4	बीन देखो		Deepthare
20-12	12	4	4	मटेरियल देखो		Deepthare
21-12	12	4	4	बीन देखो		Deepthare
22-12	12	4	4	—"—	[illegible]	Deepthare
23-12	12	4	4			
24-12	12	4	4			
25-12	12	4	4			
26-12	12	4	4			
27-12	12	4	4			
Total Hours			40			

Certified that ---------- (Name of the student) has satisfactorilycompleted the internship programme assigned to him.

Name & Signature of supervisor

Name & signature of manager

Name & signature of section in charge

COMPANY NAME ADDRESS HERE

Date :

LOG SHEET OF WORK PERFORMED DURING INTERNSHIP

Letter Head of the Internship Provider Organisation

1. Name of the Student : Gadhe Ajay sunil
2. Name of the College : T.Y.B.Com.
3. Division and Roll Number : A 207
4. Address : pimplekhute Tal-yeola, Dist- nashik
5. Contact Number : 8767096878
6. Email ID : Ajaygadhe39@gmail.com
7. Special Subject :
8. Internship start date : 15/12/2002
9. Internship end date : 13/1/2023

LOG SHEET OF WORK PERFORMED DURING INTERNSHIP

Date	Time		Total Hours	Details of work done	Signature of officer	Signature of student
	From	To				
15/12/22	8:00	10:00	2H	observation	[signature]	A.Gadhe
16/12/22	8:00	10:00	2H	observation	[signature]	A.Gadhe
17/12/22	8:00	10:00	2H	observation	[signature]	A.Gadhe
17/12/22	8:00	10:00	2H	helping	[signature]	A.S.gadhe
19/12/22	8:00	10:00	2H	helping	[signature]	A.S.gadhe
20/12/22	8:00	10:00	2H	helping	[signature]	A.S.gadhe
21/12/22	8:00	10:00	2H	helping	[signature]	A.S.gadhe
22/12/22	8:00	10:00	2H	helping	[signature]	A.S.gadhe
23/12/22	8:00	10:00	2H	managment	[signature]	A.S.gadhe
24/12/22	8:00	10:00	2H	managment	[signature]	A.S.gadhe
25/12/22	8:00	10:00	2H	managment	[signature]	A.S.gadhe
26/12/22	8:00	10:00	2H	managment	[signature]	A.S.g
27/12/22	8:00	10:00	2H	managment	[signature]	[illegible]

Scanned with OKEN Scanner

Date	Time		Total Hours	Details of work done	Signature of officer	Signature of student
	From	To				
Total Hours						

Certified that - Gracine Ajayisunil (Name of the student) has satisfactorilycompleted the internship programme assigned to him.

Name & Signature of supervisor

Name & signature of manager

Name & signature of section in charge

COMPANY NAME ADDRESS HERE

Date :

13/1/23

Scanned with OKEN Scanner

LOG SHEET OF WORK PERFORMED DURING INTERNSHIP

Letter Head of the Internship Provider Organisation

1. Name of the Student : Shubham Balasaheb Paktatele
2. Name of the College : T.Y.B.Com.
3. Division and Roll Number : 'B' / 209
4. Address : Bet Loopargaon (Kokamthan)
5. Contact Number : 8459410081
6. Email ID : Shubhamraktale52@gmail.com
7. Special Subject : Cost & work's Accounting
8. Internship start date : 25-12-2022
9. Internship end date : –

LOG SHEET OF WORK PERFORMED DURING INTERNSHIP

Date	Time		Total Hours	Details of work done	Signature of officer	Signature of student
	From	To				

Date	Time		Total Hours	Details of work done	Signature of officer	Signature of student
	From	To				
25-12-22	9:00	5:30	08:30	packaging product	Rathish	Rakshatesh
26-12-22	9:00	5:30	8:30		Rathish	Rakshatesh
27-12-22	9:00	5:30	8:30		Rathish	Rakshate
28-12-22	9:00	5:30	8:30	p.c. operating	Rathish	Rakshate
29-12-22	9:00	5:30	8:30		Rathish	Rakshate
30-12-22	9:00	5:30	8:30		Rishu	Rakshate
31-12-22	9:00	5:30	8:30		Rathish	Rakshate
1-1-23	9:00	5:30	8:30	Saling production	Rathish	Rakshate
2-1-23	9:00	5:30	8:30		Rathish	Rakshate
3-1-23	9:00	5:30	8:30		Rathish	Rakshate
4-1-23	9:00	5:30	8:30		Rathish	Rakshate
5-1-23	9:00	5:30	8:30	Making New Contact	Rathish	Rakshate
6-1-23	9:00	5:30	8:30		Rathish	Rakshate
7-1-23	9:00	5:30	8:30		Rathish	Rakshate
8-1-23	9:00	5:30	8:30		Rathish	Rakshate
9-1-23	9:00	5:30	8:30	Market observation	Rathish	Rakshatesh
10-1-23	9:00	5:30	8:30		Rathish	Rakshatesh
Total Hours			141.1		Rathish	Rakshatesh

Certified that ---------- (Name of the student) has satisfactorilycompleted the internship programme assigned to him.

Name & Signature of supervisor

Name & signature of manager

Name & signature of section in charge

COMPANY NAME & ADDRESS HERE

Date :

Letter Head of the Internship Provider Organisation

1. Name of the Student : Chaudhari Mahendra Sainath
2. Name of the College : T.Y.B.Com.
3. Division and Roll Number : B- 210
4. Address : Pohegaon.
5. Contact Number : 9860174535
6. Email ID : maheshchaudhari3232@gmail.com
7. Special Subject : Costing
8. Internship start date : 14/12/2022
9. Internship end date : 31/12/2022

LOG SHEET OF WORK PERFORMED DURING INTERNSHIP

Date	Time		Total Hours	Details of work done	Signature of officer	Signature of student
	From	To				
14/12/22	9.Am	6.Pm	9	Salesman	[signature]	Chaudhari
15/12/22	9.Am	6.Pm	9	Salesman	[signature]	Chaudhari
16/12/22	9.Am	6.Pm	9	Salesman	[signature]	Chaudhari
17/12/22	9.Am	6.Pm	9	Salesman	[signature]	Chaudhari
18/12/22	9.Am	6.Pm	9	Salesman	[signature]	Chaudhari
19/12/22	9.Am	6.Pm	9	Salesman	[signature]	Chaudhari
20/12/22	9.Am	6.Pm	9	Salesman	[signature]	Chaudhari

Date	Time From	Time To	Total Hours	Details of work done	Signature of officer	Signature of student
21/12/22	9.Am	6.PM	9	Salesman		Chandhan
22/12/22	9.Am	6.Pm	9	Salesman		Chandhan
23/12/22	9.Am	6.Pm	9	Salesman		Chandhan
24/12/22	9.Am	6.Pm	9	Salesman		Chandhan
25/12/22	9.Am	6.Am	9	Salesman		Chandhan
26/12/22	9.Am	6.Pm	9	Salesman		Chandhan
27/12/22	9.Am	6.Pm	9	Salesman		Chandhan
28/12/22	9.Am	6.Pm	9	Salesman		Chandhan
29/12/22	9.Am	6.Pm	9	Salesman		Chandhan
30/12/22	9.Am	6.Pm	9.	Salesman		Chandhan
31/12/22	9.Am	6.Pm	9.	Salesman		Chandhan
Total Hours			162			

Certified that ---------- (Name of the student) has satisfactorilycompleted the internship programme assigned to him.

Name & Signature of supervisor

Name & signature of manager

Name & signature of section in charge

COMPANY NAME ADDRESS HERE

Ayush Traders

Pohegoen

Date :

LOG SHEET OF WORK PERFORMED DURING INTERNSHIP

Letter Head of the Internship Provider Organisation

1. Name of the Student : Chine Roshan Dattatray.
2. Name of the College : T.Y.B.Com.
3. Division and Roll Number : B. 212
4. Address : Pathareek Tal-Sinnar Dist-Nashik
5. Contact Number : 9021692498
6. Email ID : roshanchine56@gmail.com.
7. Special Subject : Cost & works Account
8. Internship start date : 15/12/2022
9. Internship end date : 30/12/2022

LOG SHEET OF WORK PERFORMED DURING INTERNSHIP

Date	Time		Total Hours	Details of work done	Signature of officer	Signature of student
	From	To				
15/12/22	11	5	6	सर्व कामकाजा विषयी माहिती घेतली.	Pdyhy	Rchine
16/12/22	11	5	6	रेट आणि G.S.T विषयी माहिती घेतली.	Pdyhy	Rchine
17/12/22	11	5	6	डिलर विषयी माहिती घेतली	Pdyhy	Rchine
18/12/22	11	5	6	आकार बदल माहिती घेतली	Pdyhy	Rchine
19/12/22	11	5	6	बिल कसे बनवायचे ते समजून घेतले	Pdyhy	Rchine
20/12/22	11	5	6	Export Dep. माहिती घेतली	Pdyhy	Rchine
21/12/22	11	5	6	मटेरियल ची types माहिती घेतली	Pdyhy	Rchine
22/12/22	11	5	6	पूर्ण एक दिवस अकाऊंट office सांभाळले	Pdyhy	Rchine
23/12/22	11	5	6	शॉर्टिंग मटेरियल ERP सॉफ्टवेअर कसे बनवा शिकलो	Pdyhy	Rchine
24/12/22	11	5	6	ग्राहकाशी संवाद साधला	Pdyhy	Rchine
25/12/22	11	5	6	सिमेंट कंपन्या व ऑर्डर बुकिंग बद्दल माहिती घेतली.	Pdyhy	Rchine
26/12/22	11	5	6	स्थानिक ग्राहकाशी संवाद साधला	Pdyhy	Rchine
27/12/22	11	5	6	G.S.T आणि Billing ची परत एकदा माहिती घेतली.	Pdyhy	Rchine

Date	Time		Total Hours	Detail of work done	Signature of officer	Signature of student
	From	To				
28/12/22	11	5	6	• माल कर्मचाऱ्यांची भेटी जाणून घेतले.		
29/12/22	11	5	6	• शेवटचा दिवशी ते सर्व कामकाज व व्यवहार मी स्वतंत्र संभाळले.		
Total Hours			90			

Certified that Roshan Chine (Name of the student) has satisfactorilycompleted the internship programme assigned to him.

Name & Signature of supervisor | Name & signature of manager | Name & signature of section in charge

Date :

LOG SHEET OF WORK PERFORMED DURING INTERNSHIP

Letter Head of the Internship Provider Organisation

1. Name of the Student : Gawlande Priya Dilip.
2. Name of the College : T.Y.B.Com.
3. Division and Roll Number : (B). 213.
4. Address : Godam Line, IDBI Bank, Kopargaon.
5. Contact Number : 9322584082.
6. Email ID : Priya~~Dilip~~Gawlande4497@gmail.com.
7. Special Subject : Cost and Work Accounting.
8. Internship start date : 10-12-2023.
9. Internship end date : 7-2-2023.

LOG SHEET OF WORK PERFORMED DURING INTERNSHIP

Date	Time		Total Hours	Details of work done	Signature of officer	Signature of student
	From	To				
10-12-22	12 pm	3 PM	2Hrs	Working ~~about~~ Loksava.		P.Gawlande
11-12-22	12PM	3PM	2Hrs	Working about loksava		P.Gawlande
12-12-22	12PM	3PM	2Hrs	Working about loksava		P.Gawlande
13-12-22	12PM	3PM	2Hrs	Working about lokseva		P.Gawlande
14-12-22	12PM	3PM	2Hrs	Working about lokseva		P.Gawlande
15-12-22	12PM	3PM	2Hrs	Working about lokseva		P.Gawlande
16-12-22	12PM	3PM	2Hrs	Working about lokseva		P.Gawlande
17-12-22	12PM	3PM	2Hrs	Working about lokseva		P.Gawlande
18-12-22	12PM	3PM	2Hrs	Working about lokseva		P.Gawlande
19-12-22	12PM	3PM	2Hrs	Working about lokseva		P.Gawlande
20-12-22	12PM	3PM	2Hrs	Working ~~do~~ about lokseva		P.Gawlande
21-12-22	12PM	3PM.	2Hrs	Working about lokseva		P.Gawlande
22-12-22	12PM	3PM.	2Hrs	Working about loksava		P.Gawlande

Date	Time		Total Hours	Details of work done	Signature of officer	Signature of student
	From	To				
23-12-22	12 AM	2 PM	2	Working about Seva		P. Gahlande
24-12-22	12 AM	2 PM	2	Working about Seva		P. Gahlande
25-12-22	12 AM	2 PM	2	Working about Seva		P. Gahlande
26-12-22	12 AM	2 PM	2	Working about Seva		P. Gahlande
27-12-22	12 AM	2 PM	2	Working about Seva		P. Gahlande
28-12-22	12 AM	2 PM	2	Working about Seva		P. Gahlande
29-12-22	12 PM	2 PM	2	Working about Seva		P. Gahlande
30-12-22	12 AM	2 PM	2	Working about Seva		P. Gahlande
31-12-22	12 AM	2 PM	2	Working about Seva		P. Gahlande
1-1-23	12 AM	2 PM.	2	Working about Seva		P. Gahlande
2-1-23	12 AM	2 PM	2	Working about Seva		P. Gahlande
3-1-23	12 AM	2 PM	2	Working about Seva		P. Gahlande
4-1-23	12 AM	2 PM	2	Working about Seva		P. Gahlande
5-1-23	12 AM	2 PM	2	Working about Seva		P. Gahlande
6-1-23	12 AM	2 PM	2	Working about Seva		P. Gahlande
7-1-23	12 AM	2 PM	2	Working about Seva		P. Gahlande
~~8-1-23~~						
Total Hours			60 Hrs.			

Certified that Priya Gahlande (Name of the student) has satisfactorilycompleted the internship programme assigned to him.

Name & Signature of supervisor | Name & signature of manager | Name & signature of section in charge

COMPANY NAME ADDRESS HERE

SAMEER. A. SAYYAD
NO. 27180000 8495GP9
TAX PRACTITIONER

Date :

UNDERTAKING FROM STUDENT

1. Name of the Student : Sonawane sanket valmik
2. Class : T.Y.B.Com.
3. Division and Roll Number : 215 - B
4. Present address : chas- nali
5. Permanent address : kopargaon
6. Contact Number : 7517213643
7. Contact Number (Parent) : 8805223549
8. Email ID : sanketsonawanepatil15@gmail.com

आराध्या मेडिकल अँन्ड जनरल स्टोअर्स
प्रोप्रायटर

To,
The Principal,
K.J.Somaiya College,
Kopargaon.

Subject : Undertaking .....

Respected Sir,

I am studying in semester V of T.Y.B.Com. I am going to join Aaradhya medical (Name of the organisation) for my sixty days internship programme during 21-12-22 to 4-1-23.

I assure that I will follow all the rules and instruction issued by the internship providing organisation. I will be responsible for my behaviour and performance during the internship period.

Thank you.

Yours obediently,

valmik sonawane
(Name & Signature of parent)

sonawane sanket valmik
(Name & signature of the student)

Date :

Scanned with OKEN Scanner

Date	Time From	Time To	Total Hours	Details of work done	Signature of officer	Signature of student
[illegible]	[illegible]	[illegible]	[illegible]	[illegible]	[illegible]	[illegible]
[illegible]	[illegible]	[illegible]	[illegible]	[illegible]	[illegible]	[illegible]
[illegible]	[illegible]	[illegible]	[illegible]	[illegible]	[illegible]	[illegible]
[illegible]	[illegible]	[illegible]	[illegible]	[illegible]	[illegible]	[illegible]
[illegible]	[illegible]	[illegible]	[illegible]	[illegible]	[illegible]	[illegible]
[illegible]	[illegible]	[illegible]	[illegible]	[illegible]	[illegible]	[illegible]
[illegible]	[illegible]	[illegible]	[illegible]	[illegible]	[illegible]	[illegible]
[illegible]	[illegible]	[illegible]	[illegible]	[illegible]	[illegible]	[illegible]
[illegible]	[illegible]	[illegible]	[illegible]	[illegible]	[illegible]	[illegible]
[illegible]	[illegible]	[illegible]	[illegible]	[illegible]	[illegible]	[illegible]
	Total Hours					

Certified that [illegible] (Name of the student) has satisfactorily completed the internship programme assigned to him.

Name & signature of supervisor

Name & signature of manager

Name & signature of section in charge

Date :

Scanned with OKEN Scanner

Letter Head of the Internship Provider Organisation

1. Name of the Student : Chine Vaishravi Kailas
2. Name of the College : T.Y.B.Com.
3. Division and Roll Number : B, 217.
4. Address : At. post pathare, Tal-sinner, Dist. Nashik.
5. Contact Number : 8766726252
6. Email ID : vaishuchine246@gmail.com
7. Special Subject : Cost and Work's Accounting
8. Internship start date : 14/12/2022
9. Internship end date : 30/12/2022

LOG SHEET OF WORK PERFORMED DURING INTERNSHIP

	Date	Time		Total Hours	Details of work done	Signature of officer	Signature of student
		From	To				
1)	14-12-22	11	3	4	loan file writing.		
2)	15-12-22	11	3	4	loan file writing		
3)	16-12-22	12	4	4	loan file writing.		
4)	17-12-22	12	4	4	A/c opening.		
5)	19-12-22	11	3	4	Create fixed deposit A/c		
6)	20-12-22	11	3	4	Create saving deposit A/c		
7)	21-12-22	11	3	4	Create loan file		
8)	22-12-22	12	3	4	fixed loan		
9)	23-12-22	12	4	4	Cash credit		
10)	24-12-22	11	3	4	Gold loan details		
11)	26-12-22	11	3	4	create voucher		
12)	27-12-22	11	3	4	Balence sheet		
13)	28-12-22	11	3	4	profit & loss A/c		

	Date	Time		Total Hours	Details of work done	Signature of officer	Signature of student
		From	To				
14)	29-12-22	11	3	4	loan interest		
15)	30-12-22	12	4	4	Reading Audit Memo		
Total Hours							

Certified that ---------- (Name of the student) has satisfactorilycompleted the internship programme assigned to him.

COMPANY NAME ADDRESS HERE

Name & Signature of supervisor	Name & signature of manager	Name & signature of section in charge

Date :

मॅनेजर
साईलक्ष्मी ग्रामीण बिगरशेती सह
पतसंस्था मर्या पाथरे ता.सिन्नर

चेअरमन

साईलक्ष्मी ग्रामीण बिगरशेती सह. पत. मर्या. पाथरे बु॥, ता. सिन्नर, जि. नाशिक
नोंदणी क्र. HGK/SNR/ RSR(CR) १८७५ सन - २००३

LOG SHEET OF WORK PERFORMED DURING INTERNSHIP

Letter Head of the Internship Provider Organisation

1. Name of the Student : Katarnavare Kunal Ashok
2. Name of the College : T.Y.B.Com.
3. Division and Roll Number : 219 (B)
4. Address : Nimgaon (Korahle)
5. Contact Number : Nimgaon (Korahle)
6. Email ID : kunalkatarnavare22@gmail.com
7. Special Subject : Account
8. Internship start date : 21dec 2022
9. Internship end date : 4 Jan 2022

LOG SHEET OF WORK PERFORMED DURING INTERNSHIP

Date	Time		Total Hours	Details of work done	Signature of officer	Signature of student
	From	To				
				Kamdas pvt ltd		Kunal
21/12/2022	9:00	5:00	8			
22/12/2022	9:00	5:00	8	saling productuct		
						Kunal
23/12/2022	9:00	5:00	8	making process		
						Kunal
24/12/2022	9:00	5:00	8	checking product		
						Kunal
25/12/2022	9:00	5:00	8	extra packaging		
						Kunal
26/12/2022	9:00	5:00	8	saling more than		
				products		

Scanned with OKEN Scanner

Date	Time		Total Hours	Details of work done	Signature of officer	Signature of student
	From	To				
27/12/202	9:00	5:00	8			Kunal
28/12/2022	9:00	5:00	8			Kunal
29/12/2022	9:00	5:00	8			Kunal
30/12/2022	9:00	5:00	8			Kunal
31/12/2022	9:00	5:00	8			Kunal
1/1/2023	9:00	5:00	8			Kunal
2/1/2023	9:00	5:00	8			Kunal
3/1/2023	9:00	5:00	8			Kunal
4/1/2023	9:00	5:00	8			Kunal
Total Hours						

Certified that ---------- (Name of the student) has satisfactorilycompleted **the internship programme** assigned to him.

COMPANY NAME ADDRESS HERE

Name & Signature of supervisor	Name & signature of manager	Name & signature of section in charge

Date :

Scanned with OKEN Scanner

LOG SHEET OF WORK PERFORMED DURING INTERNSHIP

Letter Head of the Internship Provider Organisation

1. Name of the Student : Gaikwad Madhvnath Kailas.
2. Name of the College : T.Y.B.Com.
3. Division and Roll Number : B = 221.
4. Address : Pohegaon.
5. Contact Number : 7517050611
6. Email ID : Guru gaikwad221@gmail.com
7. Special Subject : Costing.
8. Internship start date : 14/12/22
9. Internship end date : 31/12/22

LOG SHEET OF WORK PERFORMED DURING INTERNSHIP

Date	Time		Total Hours	Details of work done	Signature of officer	Signature of student
	From	To				
14/12/22	10Am	6 Pm	8	Sale's of product.		Gaikwad
			8			
15/12/22	10 Am	6 Pm	8	Sale's of product		Gaikwad
16/12/22	10 Am	6 Pm	8	Sale's of product		Gaikwad
17/12/22	10 Am	6 Pm	8	Sale's of product		Gaikwad
18/12/22	10 Am	6 Pm	8	Sale's of product		Gaikwad
19/12/22	10 Am	6 pm	8	Sale's of product		Gaikwad
20/12/22	10 Am	6 pm.	8	Sale's of product		Gaikwad

Date	Time		Total Hours	Details of work done	Signature of officer	Signature of student
	From	To				
21/12/22	10 Am	6 pm	8	Sale's of product	[signature]	Gaikwad
22/12/22	10 Am	6 Pm	8	Sale's of product	[signature]	Gaikwad
23/12/22	10 Am	6 Pm	8	Sale's of product	[signature]	Gaikwad
24/12/22	10 Am	6 Pm	8	Sale's of product	[signature]	Gaikwad
25/12/22	10 Am	6 pm	8	Sale's of product.	[signature]	Gaikwad
26/12/22	10 Am	6 Pm	8	Sale's of product	[signature]	Gaikwad
27/12/22	10 Am	6 Pm	8	Sale's of product	[signature]	Gaikwad
28/12/22	10 Am	6 Pm	8	Sale's of product	[signature]	Gaikwad
29/12/22	10 Am	6 Pm	8	Sale's of product	[signature]	Gaikwad
30/12/22	10 Am	6 Pm	8	Sale's of product	[signature]	Gaikwad
31/12/22	10 Am	6 Pm	8	Sale's of product.	[signature]	Gaikwad
Total Hours			144 ~~[illegible]~~			

Certified that ---------- (Name of the student) has satisfactorilycompleted the internship programme assigned to him.

Name & signature of supervisor

Name & signature of manager

Name & signature of section in charge

COMPANY NAME ADDRESS HERE

Date :

BABA's men's were Pohegaon.

LOG SHEET OF WORK PERFORMED DURING INTERNSHIP

Letter Head of the Internship Provider Organisation

1. Name of the Student : Ramdas damodhar dhanwate
2. Name of the College : T.Y.B.Com.
3. Division and Roll Number : B F 224
4. Address : dhanwate galli puntambal . tal: shreeram
5. Contact Number : 7709797126
6. Email ID : dhanwateramdas@gmail.com
7. Special Subject :
8. Internship start date : 15/12/2022
9. Internship end date : 13/2/2023

LOG SHEET OF WORK PERFORMED DURING INTERNSHIP

Date	Time		Total Hours	Details of work done	Signature of officer	Signature of student
	From	To				
15/12/22	8:00	10:00	2H	Observation	[signature]	[signature]
16/12/22	8:00	10:00	2H	Observation	[signature]	[signature]
17/12/22	8:00	10:00	2H	observation	[signature]	[signature]
18/12/22	8:00	10:00	2H	helping	[signature]	[signature]
19/12/22	8:00	10:00	2H	helping	[signature]	[signature]
20/12/22	8:00	10:00	2H	helping	[signature]	[signature]
21/12/22	8:00	10:00	2H	helping	[signature]	[signature]
22/12/22	8:00	10:00	2H	work	[signature]	[signature]
23/12/22	8:00	10:00	2H	work managment	[signature]	[signature]
24/12/22	8:00	10:00	2H	work managment	[signature]	[signature]
25/12/22	8:00	10:00	2H	work managment	[signature]	[signature]
26/12/22	8:00	10:00	2H	work managment	[signature]	[signature]
27/12/	8:00	10:00	2H	work managment	[signature]	[signature]

Date	Time		Total Hours	Details of work done	Signature of officer	Signature of student
	From	To				
Total Hours						

Certified that Ramdas Dhanwate (Name of the student) has satisfactorilycompleted the internship programme assigned to him.

Name & Signature of supervisor

Name & signature of manager

Name & signature of section in charge

COMPANY NAME ADDRESS HERE

Date :

LOG SHEET OF WORK PERFORMED DURING INTERNSHIP

Letter Head of the Internship Provider Organisation

1. Name of the Student : Khushi Satish Gujarathi
2. Name of the College : T.Y.B.Com.
3. Division and Roll Number : 225 B
4. Address : ~~Bharat~~ Baba Complex, Near Samta bank, Kopargaon.
5. Contact Number : 9822891616
6. Email ID : mailflex16@gmail.com
7. Special Subject : ~~Account~~ Costing
8. Internship start date : 1-12-22
9. Internship end date : 30-12-22

LOG SHEET OF WORK PERFORMED DURING INTERNSHIP

Date	Time		Total Hours	Details of work done	Signature of officer	Signature of student
	From	To				
1/12/22	11:00AM	5:00pm	6	Information of Business		
2 —	11:00am	5:pm	6	Working of Business		
3 —	11:00am	5:pm	6	Information of Material		
4 —	—	—	—	Sunday	—	
5/12/22	11:am	5 pm	6	Information of Material Purchasing.		
6/12/22	sunday	off		Working of employee knowledge.		
7/12/22	11:am	4 pm	5	Customer observation		
8/12/22	10:am	4 pm	6	Business transaction on credit		
9/12/22	10:am	4 pm	6	Business transaction in cash.		
10/12/22	10:30 am	4:30pm	6	Online transaction		
11/12/22	—	—	—	Sunday	—	
12/12/22	10:30 am	4:30pm	6	Billing Notes and entry		
13/12/22	10:30am	3:30pm	5	Billing Notes and entry		

Date	Time		Total Hours	Details of work done	Signature of officer	Signature of student
	From	To				
14/12/22	10:am	4:pm	6	Ledger checking (Bill)		
15/12/22	10:am	4:pm	6	Ledger checking (Bill)		
16/12/22	10:30am	4:pm	5-30	GST Calculation		
17/12/22	10:am	4:30pm	6:30	GST Calculation		
18/12/22	~~10:am~~	~~4:pm~~	–	Sunday.	–	
19/12/22	10:am	4:pm	6	Received goods Bill checking		
20/12/22	10:30 am	4:30pm	6	Learning of Bill making		
21/12/22	10:30am	4:30pm	6	Learning of Bill making		
22/12/22	10:am	4:pm	6	Learning of Bill making		
23/12/22	10:am	4:pm	6	Billing		
24/12/22	10:30 am	4:30pm	6	Billing		
25/12/22	10:30am	4:30pm	6	Bill entry on ledger		
26/12/22	10:am	4:pm	6	Bill entry on Ledger		
27/12/22	11:am	5:pm	6	Bill dispatch to party by mail		
28/12/22	11:am	5:pm	6	Tally Ledger		
29/12/22	11:am	6:pm	7	Tally Ledger		
30/12/22	11:am	6:pm	7	Tally of received goods and bill.		
Total Hours			150			

Certified that Khushi Gujarathi (Name of the student) has satisfactorilycompleted the internship programme assigned to him.

Name & Signature of supervisor

Name & signature of manager

Name & signature of section in charge

COMPANY NAME ADDRESS HERE

Date :

Sai Creation
Digital Flex Printing LED Acrylick Sign
Trophys & Medals Rubber Stamp
Block Work Shop Complex
Kherdak Jalna Near Sindhi Samaj
Kopergaon 423601 Dist A.N.

LOG SHEET OF WORK PERFORMED DURING INTERNSHIP

Letter Head of the Internship Provider Organisation

1. Name of the Student : Fardin Sultan Beg
2. Name of the College : T.Y.B.Com.
3. Division and Roll Number : B-227
4. Address : Kopargaon
5. Contact Number : 9075518813
6. Email ID : Fardinbeg88@gmail.com
7. Special Subject : Cost & work accounting
8. Internship start date : 1st Dec 2022
9. Internship end date : 12th Dec 2022

LOG SHEET OF WORK PERFORMED DURING INTERNSHIP

Date	Time		Total Hours	Details of work done	Signature of officer	Signature of student
	From	To				
1/12/22	12pm	6pm	06	Introduction regarding all works like consignment booking, delivery tracking etc		
2/12/22	12pm	6pm	06	Software handling for Inbound process		
3/12/22	12pm	6pm	06	Software handling for Outbound process		
5/12/22	12pm	6pm	06	Customer Support Process		
06/12/22	12pm	6pm	06	Introduction regarding the process of network working		
07/12/22	12pm	6pm	06	Resolving the issues of the customers & other branch		
08/12/22	12pm	6pm	06	To extract accounting report of Inbound & Outbound		
09/12/22	12pm	6pm	06	Consignment delivery Process		
10/12/22	12pm	6pm	06	Maintain & updated all delivery report on the server		
12/12/22	12pm	6pm	06	To maintain & update forwarding details on the server		

THE PROFESSIONAL COURIERS
Shop No 7,Baba Complex
Opp.MSEB,Court Road
Kopargaon-423601
Mob.-8888810505,8793575547

Date	Time		Total Hours	Details of work done	Signature of officer	Signature of student
	From	To				
Total Hours						

Certified that ---Ferdin. S. Beg.------- (Name of the student) has satisfactorilycompleted the internship programme assigned to him.

Name & Signature of supervisor

Name & signature of manager

Abhinav N. Raut

Name & signature of section in charge

COMPANY NAME ADDRESS HERE

Date :

THE PROFESSIONAL COURIERS
Shop No 7,Baba Complex
Opp.MSEB,Court Road
Kopargaon-423601
Mob.-8888810505,8793575547

LOG SHEET OF WORK PERFORMED DURING INTERNSHIP

Letter Head of the Internship Provider Organisation

1. Name of the Student : Mahesh Shivaji Gaikwad
2. Name of the College : T.Y.B.Com.
3. Division and Roll Number : 229 [B]
4. Address : Rui
5. Contact Number : 88882831 96
6. Email ID : ~~Mahesh Shivaji Gai~~ maheshgaikwad0206@gmail.com
7. Special Subject : Marketing Sales. (Marti)
8. Internship start date : 1st April 2022
9. Internship end date : 1st Des. 2022.

LOG SHEET OF WORK PERFORMED DURING INTERNSHIP

Date	Time		Total Hours	Details of work done	Signature of officer	Signature of student
	From	To				
1-4-2022	10:00am	6:00pm	8	Sales	[illegible]	[illegible]
2-4-2022	10:00am	6:00pm	8	Sales	[illegible]	[illegible]
3-4-2022	10:00am	6:00pm	8	Sales	[illegible]	[illegible]
4-4-2022	10:00am	6:00pm	8	Sales	[illegible]	[illegible]
5-4-2022	10:00am	6:00pm	8	Sales	[illegible]	[illegible]
6-4-22	10:00am	6:00pm	8	Sales	[illegible]	[illegible]
7-4-22	10:00am	6:00pm	8	Sales	[illegible]	[illegible]
8-4-22	10:00am	6:00pm	8	Sales	[illegible]	[illegible]
9-4-22	10:00am	6:00pm	8	Sales	[illegible]	[illegible]
10-4-22	10:00am	6:00pm	8	Sales	[illegible]	[illegible]
11-4-22	10:00am	6:00pm	8	Sales	[illegible]	[illegible]
12-4-22	10:00am	6:00pm	8	Sales	[illegible]	[illegible]
13-4-22	10:00am	6:00pm	8	Sales	[illegible]	[illegible]

Date	Time		Total Hours	Details of work done	Signature of officer	Signature of student
	From	To				
14-4-22	10:00 am	6:00 pm	8	Sales		
15-4-22	10:00 am	6:00 pm	8	Sales		
16-4-22	10:00 am	6:00 pm	8	Sales		
17-4-22	10:00 am	6:00 pm	8	Sales		
18-4-22	10:00 am	6:00 pm	8	Sales		
19-4-22	10:00 am	6:00 pm	8	Sales		
20-4-22	10:00 am	6:00 pm	8	Sales		
21-4-22	10:00 am	6:00 pm	8	Sales		
22-4-22	10:00 am	6:00 pm	8	Sales		
23-4-22	10:00 am	6:00 pm	8	Sales		
24-4-22	10:00 am	6:00 pm	8	Sales		
25-4-22	10:00 am	6:00 pm	8	Sales		
26-4-22	10:00 am	6:00 pm	8	Sales		
27-4-22	10:00 am	6:00 pm	8	Sales		
28-4-22	10:00 am	6:00 pm	8	Sales		
29-4-22	10:00 am	6:00 pm	8	Sales		
30-4-22	10:00 am	6:00 pm	8	Sales		
Total Hours			240			

Certified that ---------- (Name of the student) has satisfactorilycompleted the internship programme assigned to him.

Name & Signature of supervisor

Name & signature of manager

Name & signature of section in charge

COMPANY NAME ADDRESS HERE

Date :

Letter Head of the Internship Provider Organisation

1. Name of the Student : Sayyad Shakire Nurmahamad
2. Name of the College : T.Y.B.Com.
3. Division and Roll Number : 230 (B)
4. Address : Ektanagar
5. Contact Number : 9356664636
6. Email ID : sakirsayyad666
7. Special Subject : marketing & sales
8. Internship start date :
9. Internship end date :

LOG SHEET OF WORK PERFORMED DURING INTERNSHIP

Date	Time		Total Hours	Details of work done	Signature of officer	Signature of student
	From	To				
21/12/22	9 Am	9 pm	12	Gift packaging	B	Shakire
				and Selling	B	Shakire
22/12/22	9 Am	9 pm	12	Stock check in shop	B	Shakire
23/12/22	9 Am	9 pm	12	Product Check	B	Shakire
24/12/22	9 Am	9 pm	12	Marketing & Sales	B	Shakire
25/12/22	9 Am	9 pm	12	Packaging	B	Shakire
26/12/22	9 Am	9 pm	12	Stock checking	B	Shakire
27/12/22	9 Am	9 pm	12	packaging	B	Shakire
28/12/22	9 Am	9 pm	12	packaging	B	Shakire
29/12/22	9 Am	9 pm	12	packaging	B	Shakire
30/12/22	9 Am	9 pm	12	packaging	B	Shakire
31/12/22	9 Am	9 pm	12			

Date	Time		Total Hours	Details of work done	Signature of officer	Signature of student
	From	To				
Total Hours			132			

Certified that Shakir Sarfraz (Name of the student) has satisfactorilycompleted the internship programme assigned to him.

Name & Signature of supervisor

Name & signature of manager

Name & signature of section in charge

COMPANY NAME ADDRESS HERE

Date :

Letter Head of the Internship Provider Organisation

1. Name of the Student : Kalanti Krishna Girish.
2. Name of the College : T.Y.B.Com.
3. Division and Roll Number : B & 231
4. Address : At Post Vani Tal. Kopergaon.
5. Contact Number : 9604189405
6. Email ID : krishnakalanti6689@gmail.com
7. Special Subject : Cost & Works Accounting.
8. Internship start date : 12/12/2022
9. Internship end date : 30/12/2022

LOG SHEET OF WORK PERFORMED DURING INTERNSHIP

Date	Time		Total Hours	Details of work done	Signature of officer	Signature of student
	From	To				
12/12/22	8:00 AM	8:00 PM	12	How to Handle Customers		Girish
13/12/22	8 AM	8 PM	12	Billing the product		Girish
14/12/22	8 AM	8 PM	12	Counting the goods		Girish
14/12/22	8 AM	8 PM.	12	Maintaining the product		Girish
15/12/22	8 AM	8 PM.	12	Calculate Cash.		Girish
16/12/22	8 AM	8 PM	12	Handling Customers		Girish
17/12/22	8 AM	8 PM	12	Billing the product.		Girish
18/12/22	8 AM	8 PM	12	Maintaining the product		Girish
19/12/22	8 AM	8 PM	12	Seals the product.		Girish
20/12/22	8 AM	8 PM	12	Calculate Cash.		Girish
21/12/22	8 AM	8 PM	12	How attract Customers.		Girish
22/12/22	8 AM	8 PM	12	Handling customers.		Girish
23/12/22	8 AM	8 PM	12	Record the billing.		Girish

Scanned with OKEN Scanner

Date	Time		Total Hours	Details of work done	Signature of officer	Signature of student
	From	To				
24/12/22	8 AM	8 PM	12.	Handling customers.		Drishna
25/12/22	8 AM	8 PM	12.	Seals the product.		Drishna
26/12/22	8 AM	8 PM	12	Maintaining the product.		Drishna
27/12/22	8 AM	8 PM	12.	Calculate Cash.		Drishna
28/12/22	8 AM	8 PM	12.	Billing the Product.		Drishna
29/12/22	8 AM.	8 PM	12	Counting the Goods.		Drishna
30/12/22	8 AM	8 PM	12	Seals to Goods.		Drishna
Total Hours			240			

Certified that Kalanti Krishna Ginish (Name of the student) has satisfactorily completed the internship programme assigned to him.

COMPANY NAME ADDRESS HERE

Name & Signature of supervisor	Name & signature of manager	Name & signature of section in charge

Date : 31/12/2022

मे. कलंत्री किराणा स्टोअर्स
प्रोप्रायटर

Scanned with OKEN Scanner

Letter Head of the Internship Provider Organisation

1. Name of the Student : shingan Ganesh Bhimraj
2. Name of the College : T.Y.B.Com.
3. Division and Roll Number : B, 232
4. Address : Chas Nali
5. Contact Number : ~~chas Nali~~ 9373559372
6. Email ID : ganeshshingan2002@gmail.com
7. Special Subject : Cost & Work Accounting
8. Internship start date : 21-12-22
9. Internship end date : 4-1-23

अन्नाप्पा मेडिकल अँन्ड जनरल स्टोअर्स

LOG SHEET OF WORK PERFORMED DURING INTERNSHIP

Date	Time From	Time To	Total Hours	Details of work done	Signature of officer	Signature of student
21-12-22	9 Am	9 Pm	12	Medicals order		
				Prerryday		Ganesh
22-12-22	9 AM	9 PM	12	Medicals payment		
				& order deliver		Ganesh
23-12-22	9AM	9 PM	12	Daily medicals		Ganesh
				order		
24-12-22	9AM	9PM	12	Marketing		Ganesh
25-12-22	9 AM	9PM	12	Medical payment		Ganesh
				Recovery		

Date	Time		Total Hours	Details of work done	Signature of officer	Signature of student
	From	To				
26-12-22	9AM	9PM	12	Marketing		Ganesh
27-12-22	9AM	9PM	12	Marketing		Ganesh
28-12-22	9AM	9PM	12	Medicals order		Ganesh
29-12-22	9AM	9PM	12	payment Recovery		Ganesh
30-12-22	9AM	9PM	12	Marketing		Ganesh
1-1-23	9AM	9PM	12	Company's orders		Ganesh
2-1-23	9AM	9PM	12	Marketing		Ganesh
3-1-23	9AM	9PM	12	order deliver		Ganesh
4-1-23	9AM	9PM	12	Marketing		Ganesh
Total Hours						

Certified that Shingan Ganesh (Name of the student) has satisfactorilycompleted the internship programme assigned to him.

Name & Signature of supervisor

Name & signature of manager

Name & signature of section in charge

COMPANY NAME ADDRESS HERE

Date :

आराध्या मेडिकल स्टोअर्स

प्रोप्रायटर

LOG SHEET OF WORK PERFORMED DURING INTERNSHIP

Letter Head of the Internship Provider Organisation

1. Name of the Student : Magar Anita sanjay
2. Name of the College : T.Y.B.Com.
3. Division and Roll Number : C233
4. Address : chandekasare Kopargoan
5. Contact Number : 9529760971
6. Email ID : —
7. Special Subject : -
8. Internship start date : 9th December 2022
9. Internship end date : 25th December 2022

LOG SHEET OF WORK PERFORMED DURING INTERNSHIP

Date	Time		Total Hours	Details of work done	Signature of officer	Signature of student
	From	To				
9	1	6	8	Selling product		Anita
10	1	6	8	Packing product		Anita
11	1	5	5	Washing product		Anita
12	12	4	6	— " —		Anita
14	1	3	5	— " —		Anita
15	12	2	8	— " —		Anita
16	1	4	5	— " —		Anita
21	12	5	6	Washing product		Anita
24	12	3	6	packing product		Anita
25	12	2	6	— " —		Anita
				— " —		
				— " —		

Scanned with OKEN Scanner

Date	Time		Total Hours	Details of work done	Signature of officer	Signature of student
	From	To				

LOG SHEET OF WORK PERFORMED DURING INTERNSHIP

Letter Head of the Internship Provider Organisation

1. Name of the Student : Bachhav Prajkta Prabhakar.
2. Name of the College : T.Y.B.Com.
3. Division and Roll Number : B . 234
4. Address : Wani
5. Contact Number : 8010023720
6. Email ID : bachhavprajkta66@gmail.com
7. Special Subject : cost & work accounting.
8. Internship start date : 30 Dec
9. Internship end date : 18 Jan

LOG SHEET OF WORK PERFORMED DURING INTERNSHIP

Date	Time		Total Hours	Details of work done	Signature of officer	Signature of student
	From	To				
30 Dec	2:00	5:00	3	Introduction of		Prajkta
				Computer.		Prajkta
31 Dec	2:00	5:00	3	Learning options		Prajkta
1 Jan	2:00	5:00	3	observation		Prajkta
2 Jan	2:00	5:00	3	xerox		Prajkta
3 Jan	2:00	5:00	3	printing		Prajkta
4 Jan	2:00	5:00	3	online Forms		Prajkta
5 Jan	2:00	5:00	3	using word pad		Prajkta
6 Jan	2:00	5:00	3	Power point present		Prajkta
7. Jan	2:00	5:00	3	Excel using		Prajkta
8. Jan	2:00	5:00	3	Introduction key pad		Prajkta
9. Jan	2:00	5:00	3	Power point.		Prajkta
10. Jan	2:00	5:00	3	Micro softword.		Prajkta

Scanned with OKEN Scanner

Date	Time		Total Hours	Details of work done	Signature of officer	Signature of student
	From	To				

LOG SHEET OF WORK PERFORMED DURING INTERNSHIP

Letter Head of the Internship Provider Organisation

1. Name of the Student : Dhumal shrikant vijay
2. Name of the College : T.Y.B.Com.
3. Division and Roll Number : B 235
4. Address : Mahoder Nagar, kopargaon
5. Contact Number : 80558686 22
6. Email ID : shrikant Dhumal 43@gmail.com
7. Special Subject : Cost and works Accounting
8. Internship start date : 12/12/2022
9. Internship end date : 30/12/2022

LOG SHEET OF WORK PERFORMED DURING INTERNSHIP

Date	Time		Total Hours	Details of work done	Signature of officer	Signature of student
	From	To				
12/12/22	8:00AM	8:00PM	12	How to Handle Costomers		Dhumal S.V
13/12/22	8 AM	8 PM	12	Billing the product		Dhumal S.V
14/12/22	8 AM	8 PM	12	Counting the goods		Dhumal S.V
15/12/22	8 AM	8 PM	12	Maintaining the product		Dhumal S.V
16/12/22	8 AM	8 PM	12	calculate cash		Dhumal S.V
17/12/22	8 AM	8 PM	12	Handaling costomer		Dhumal S.V
18/12/22	8 AM	8 PM	12	Billing the product	Zalandar	Dhumal S.V
19/12/22	8 AM	8 PM	12	maintaining the product		Dhumal S.V
20/12/22	8 AM	8 PM	12	sales the product		Dhumal S.V
21/12/22	8 AM	8 PM	12	calculate cash		Dhumal S.V
22/12/22	8 AM	8 PM	12	How attract costomers		Dhumal S.V
23/12/22	8 AM	8 PM	12	Handeling costomer		Dhumal S.V
24/12/22	8 AM	8 PM	12	Record the billing		Dhumal S.V

Date	Time		Total Hours	Details of work done	Signature of officer	Signature of student
	From	To				
24/12/22	8 AM	8 PM	12	Handeling the costomers		Dhumal S.V
25/12/22	8 AM	8 PM	12	Sales the product		Dhumal S.V
26/12/22	8 AM	8 PM	12	maintainting the product		Dhumal S.V
27/12/22	8 AM	8 PM	12	calculate cash	Kalantri	Dhumal S.V
28/12/22	8 AM	8 PM	12	maintaining the product		Dhumal S.V
29/12/22	8 AM	8 PM	12	counting the goods		Dhumal S.V
30/12/22	8 AM	8 PM	12	Sales to Goods		Dhumal S.V
Total Hours			240			

Certified that Dhumal Shrikant vijay (Name of the student) has satisfactorilycompleted the internship programme assigned to him.

COMPANY NAME ★ ADDRESS HERE ★

Name & Signature of supervisor | Name & signature of manager | Name & signature of section in charge

Date : 31/12/2022

प्रा. बाळाराम गणपतराव कलंत्री

Kalantri

Letter Head of the Internship Provider Organisation

1. Name of the Student : Chine Poonam Vasant
2. Name of the College : T.Y.B.Com.
3. Division and Roll Number : B 236.
4. Address : A.P. Pathare Tail- Sinnee. Dist - Washi
5. Contact Number : 9960158197.
6. Email ID : Poonamchine111@gmail.com.
7. Special Subject : cost and work Accounting.
8. Internship start date :
9. Internship end date :

LOG SHEET OF WORK PERFORMED DURING INTERNSHIP

Date	Time		Total Hours	Details of work done	Signature of officer	Signature of student
	From	To				
15-12-22	11	3	4	loan file writting	Abh	Rhine
16-12-22	11	3	4	loan file writting	Abh	Rhine
17-12-22	12	4	4	A/c opening	Abh	Rhine
18-12-22	12	4	4	fixed deposite A/c create	Abh	Rhine
19-12-22	11	3	4	saving deposite A/c create	Abh	Rhine
20-12-22	11	3	4	loan file create	Abh	Rhine
21-12-22	12	4	4	fixed loan	Abh	Rhine
22-12-22	12	4	4	cash credit	Abh	Rhine
23-12-22	11	4	5	Gold loan	Abh	Rhine
24-12-22	11	3	4	voucher create	Abh	Rhine
25-12-22	11	3	4	fixed deposite & Pgnimachine 80%	Abh	Rhine
26-12-22	11	3	4	loan interest study	Abh	Rhine
27-12-22	12	4	4	Audit memo redding	Abh	Rhine

2021 to 22

Date	Time		Total Hours	Details of work done	Signature of officer	Signature of student
	From	To				
28-12-22	11	4	5	loan file writting	[illegible]	Rhine
29-12-22	11	3	4	loan file writting	[illegible]	Rhine
Total Hours						

Certified that ---------- (Name of the student) has satisfactorilycompleted the internship programme assigned to him.

मनेजर
जय मल्हार ग्रामीण बिगरशेती सह.पतसंस्था मर्या.
वारेगांव (पाथरे) ता. शिरूर जि. नाशिक

Name & Signature of supervisor | Name & signature of manager | Name & signature of section in charge

COMPANY NAME ADDRESS HERE

Date :

LOG SHEET OF WORK PERFORMED DURING INTERNSHIP

Letter Head of the Internship Provider Organisation

1. Name of the Student : Dhumal Yashvant Gokul
2. Name of the College : T.Y.B.Com.
3. Division and Roll Number : B-242
4. Address : Pangari BK Tal. Sinnar Dist. Nashik
5. Contact Number : 7448150637
6. Email ID : yashvantdhumal3@gmail.com
7. Special Subject : Cost and Work Accounting
8. Internship start date : 21/12/22
9. Internship end date : 04/01/23

LOG SHEET OF WORK PERFORMED DURING INTERNSHIP

Date	Time		Total Hours	Details of work done	Signature of officer	Signature of student
	From	To				
21/12/22	9 Am	9 Pm	12	Packaging the material	Gujal	Yashvant
22/12/22	9 Am	9 Pm	12	Transfer the material	Gujal	Yashvant
23/12/22	9 Am	9 Pm	12	Transport the material	Gujal	Yashvant
24/12/22	9 Am	9 Pm	12	Checking date material	Gujal	Yashvant
25/12/22	9 Am	9 Pm	12	Export the material	Gujal	Yashvant
26/12/22	9 Am	9 Pm	12	material Payment	Gujal	Yashvant

Scanned with OKEN Scanner

Date	Time		Total Hours	Details of work done	Signature of officer	Signature of student
	From	To				
26/12/22	9 Am	9 Pm	12	Marketing	Gujar	Pashvant
27/12/22	9 Am	9 Pm	12	order's deliver	Gujar	Pashvant
28/12/22	9 Am	9 Pm	12	stock check in godoun	Gujar	Pashvant
29/12/22	9 Am	9 Pm	12	Payment Deposit	Gujar	Pashvant
30/12/22	9 Am	9 Pm	12	Sales & marketing	Gujar	Pashvant
31/12/22	9 Am	9 Pm	12	material Pakaging	Gujar	Pashvant
02/1/23	9 Am	9 Pm	12	Order's deliver	Gujar	Pashvant
03/1/23	9 Am	9 Pm	12	Company's Payment of material	Gujar	Pashvant
Total Hours			168			

Certified that ---------- (Name of the student) has satisfactorilycompleted the internship programme assigned to him.

COMPANY NAME ADDRESS HERE

Name & Signature of supervisor | Name & signature of manager | Name & signature of section in charge

Date :

मे.बाळाराम मगणीराम कलंत्री

प्रोप्रायटर

Scanned with OKEN Scanner

LOG SHEET OF WORK PERFORMED DURING INTERNSHIP

Letter Head of the Internship Provider Organisation

1. Name of the Student : Sonwane Ketan balasaheb.
2. Name of the College : T.Y.B.Com.
3. Division and Roll Number : B - 243
4. Address : Ponegaon
5. Contact Number : 9579658383
6. Email ID : Sachinsonwane8883@gmail.com
7. Special Subject : costing
8. Internship start date : 14-12-2022
9. Internship end date : 31-12-2023

LOG SHEET OF WORK PERFORMED DURING INTERNSHIP

Date	Time		Total Hours	Details of work done	Signature of officer	Signature of student
	From	To				
14-12-22	10 Am	6PM	8	Sales of product	[signature]	Sonwane
15-12-22	10 Am	6PM	8	Sales of product	[signature]	Sonwane
16-12-22	10 Am	6PM	8	Sales of product	[signature]	Sonwane
17-12-22	10 Am	6PM	8	sales of product	[signature]	Sonwane
18-12-22	10 Am	6PM	8	sales of product	[signature]	Sonwane
19-12-22	10 Am	6PM	8	sales of product	[signature]	Sonwane
20-12-22	10 Am	6PM	8	sales of product	[signature]	Sonwane

Date	Time		Total Hours	Details of work done	Signature of officer	Signature of student
	From	To				
21-12-22	10 Am	6pm	8	sales of product		Sonwane
22-12-22	10 Am	6pm	8	sales of product		Sonwane
23-12-22	10 Am	6pm	8	sales of product		Sonwane
24-12-22	10 Am	6pm	8	sales of product		Sonwane
25-12-22	10 Am	6pm	8	sales of product		Sonwane
26-12-22	10 Am	6pm	8	sales of product		Sonwane
27-12-22	10 Am	6pm	8	sales of product		Sonwane
28-12-22	10 Am	6pm	8	sales of product		Sonwane
29-12-22	10 Am	6pm	8	sales of product		Sonwane
30-12-22	10 Am	6pm	8	sales of product		Sonwane
31-12-22	10 Am	6pm	8	sales of product		Sonwane
Total Hours			142			

Certified that ---------- (Name of the student) has satisfactorilycompleted the internship programme assigned to him.

Name & Signature of supervisor | Name & signature of manager | Name & signature of section in charge

COMPANY NAME ADDRESS HERE

Date :

BABA Men's Wear
pohegaon

LOG SHEET OF WORK PERFORMED DURING INTERNSHIP

Letter Head of the Internship Provider Organisation

1. Name of the Student : Shaikh Aman Yunus
2. Name of the College : T.Y.B.Com.
3. Division and Roll Number : B, ~~249~~ 245
4. Address : Englenagar Society, Kopargaon
5. Contact Number : 7620668697/ 7083654756
6. Email ID : Amanshaikh29072001@gmail.com
7. Special Subject : Cost and Work Accounting
8. Internship start date : 21/12/22
9. Internship end date : 04/01/23

LOG SHEET OF WORK PERFORMED DURING INTERNSHIP

Date	Time		Total Hours	Details of work done	Signature of officer	Signature of student
	From	To				
21/12/22	9 Am	9 pm	12	Medicals order Everyday	Mfah	Shaikh
22/12/22	9 Am	9 pm	12	Medicals payment and order deliver	Mfah	Shaikh
23/12/22	9 Am	9 pm	12	Daily medicals order	Mfah	Shaikh
24/12/22	9 Am	9 pm	12	Marketing	Mfah	Shaikh
25/12/22	9 Am	9 pm	12	Medical payment Recovery	Mfah	Shaikh

Date	Time		Total Hours	Details of work done	Signature of officer	Signature of student
	From	To				
26/12/22	9 Am	9 pm	12	Marketing	MSah	Shaikh Aman
27/12/22	9 Am	9 pm	12	Marketing	MSah	Shaikh Aman
28/12/22	9 Am	9 pm	12	Medical's order	MSah	Shaikh Aman
29/12/22	9 Am	9 pm	12	payment Recovery	MSah	Shaikh Aman
30/12/22	9 Am	9 pm	12	Marketing	MSah	Shaikh Aman
01/01/23	9 Am	9 pm	12	Company's orders	MSah	Shaikh Aman
02/01/23	9 Am	9 pm	12	Marketing	MSah	Shaikh Aman
03/01/23	9 Am	9 pm	12	Order deliver	MSah	Shaikh Aman
04/01/23	9 Am	9 pm	12	Marketing	MSah	Shaikh Aman
Total Hours			168			

Certified that Shaikh Aman (Name of the student) has satisfactorilycompleted the internship programme assigned to him.

Name & Signature of supervisor

Name & signature of manager

Name & signature of section in charge

COMPANY NAME ADDRESS HERE

Date :

MSah

CHANDRAJYOT PHARMA
Vivekanandnagar,Kopargaon
Ph. 02423-223831

LOG SHEET OF WORK PERFORMED DURING INTERNSHIP

Letter Head of the Internship Provider Organisation

1. Name of the Student : Bedeshi Monali Raju
2. Name of the College : T.Y.B.Com.
3. Division and Roll Number : Div :- B Roll No :- 246
4. Address : Gandhi Nagar Kopargaon
5. Contact Number : 8530214652
6. Email ID :
7. Special Subject :
8. Internship start date : 30 Dec 2022
9. Internship end date : 8 Jun 2023

LOG SHEET OF WORK PERFORMED DURING INTERNSHIP

Date	Time		Total Hours	Details of work done	Signature of officer	Signature of student
	From	To				
30/12/22	2	5	8	OPD पाहणे।		
				पेशंट, ओळख व नाव लिहिणे।	Dr. S. V. PHADKE M.S. General Surgeon (Reg.No.47935 Phadke Hospital	
				पेशंटची डिस्चार्ज पेपर लिहिणे		
				admit पेपर लिहिणे		
				OPD चे पेशंट सोडणे		

Date	Time		Total Hours	Details of work done	Signature of officer	Signature of student
	From	To				
Total Hours						

Certified that --Pardeshi Monali-- (Name of the student) has satisfactorilycompleted the internship programme assigned to him.

Name & Signature of supervisor

Name & signature of manager

Name & signature of section in charge

COMPANY NAME ADDRESS HERE

Date :

LOG SHEET OF WORK PERFORMED DURING INTERNSHIP

Letter Head of the Internship Provider Organisation

1. Name of the Student : Nawale Shivraj Nitin
2. Name of the College : T.Y.B.Com.
3. Division and Roll Number : B, 250
4. Address : pohegaon
5. Contact Number : 9028546206
6. Email ID : Shivrajnawale0028@gmail.com
7. Special Subject : ~~Account~~ Costing
8. Internship start date : 25/12/22
9. Internship end date : 10/01/23

LOG SHEET OF WORK PERFORMED DURING INTERNSHIP

Date	Time		Total Hours	Details of work done	Signature of officer	Signature of student
	From	To				
25/12/22	9 am	6 pm	8 Hrs	Billing	[signature]	Nawale
26/12/22	9 am	6 pm	8 Hrs	Billing	[signature]	Nawale
27/12/22	9 am	6 pm	8 Hrs	Billing	[signature]	Nawale
28/12/22	9 am	6 pm	8 Hrs	Billing	[signature]	Nawale
29/12/22	9 am	6 pm	8 Hrs	Billing	[signature]	Nawale
30/12/22	9 am	6 pm	8 Hrs	Billing	[signature]	Nawale
31/12/22	9 am	6 pm	8 Hrs	Billing	[signature]	Nawale
1/01/23	9 am	6 pm	8 Hrs	Billing	[signature]	Nawale
2/01/23	9 am	6 pm	8 Hrs	Billing	[signature]	Nawale
3/01/23	9 am	6 pm	8 Hrs	Billing	[signature]	Nawale
4/01/23	9 am	6 pm	8 Hrs	Billing	[signature]	Nawale
5/01/23	9 am	6 pm	8 Hrs	Billing	[signature]	Nawale
6/01/23	9 am	6 pm	8 Hrs	Billing	[signature]	Nawale

Date	Time		Total Hours	Details of work done	Signature of officer	Signature of student
	From	To				
7/01/23	9 am	6 pm	8	Billing	[illegible]	[illegible]
8/01/23	9 am	6 pm	8	Billing	[illegible]	[illegible]
9/01/23	9 am	6 pm	8	Billing	[illegible]	[illegible]
10/01/23	9 am	6 pm	8	Billing	[illegible]	[illegible]
Total Hours						

Certified that Shivraj Nawale (Name of the student) has satisfactorilycompleted the internship programme assigned to him.

Name & Signature of supervisor	Name & signature of manager	Name & signature of section in charge

COMPANY NAME
ADDRESS HERE

Date :